

KATHY HILL  
SKAGIT COUNTY CLERK

97 NOV 20 P1:11

RETURN TO:

Skagit County Elections

RECORDED \_\_\_\_\_ FILED \_\_\_\_\_  
REQUEST OF \_\_\_\_\_

**9711200040**

DOCUMENT TITLE(S) (or transactions contained herein):

1997 Election Results

REFERENCE NUMBER(S) OF DOCUMENTS ASSIGNED OR RELEASED:

[ ] ADDITIONAL REFERENCE NUMBERS ON PAGE \_\_\_\_\_ OF DOCUMENT.

GRANTOR(S) (Last name, first name and initials):

1. Skagit County
- 2.
- 3.
- 4.

[ ] ADDITIONAL NAMES ON PAGE \_\_\_\_\_ OF DOCUMENT.

GRANTEE(S) (Last name, first name and initials):

1. Public
- 2.
- 3.
- 4.

[ ] ADDITIONAL NAMES ON PAGE \_\_\_\_\_ OF DOCUMENT.

LEGAL DESCRIPTION (Abbreviated: i.e., lot, block, plat or quarter, quarter, section, township and range):

[ ] ADDITIONAL LEGAL(S) ON PAGE \_\_\_\_\_ OF DOCUMENT

ASSESSOR'S PARCEL/TAX I.D. NUMBER:

[ ] TAX PARCEL NUMBER(S) FOR ADDITIONAL LEGAL(S) ON PAGE \_\_\_\_\_ OF DOCUMENT.

**9711200040**

BK 1734 PG 0253

**Official Returns**  
of the  
**State General Election**  
held in

---

SKAGIT

**County**

*November 4, 1997*

**State of Washington**

**9711200040**

BK 1734 PG0254

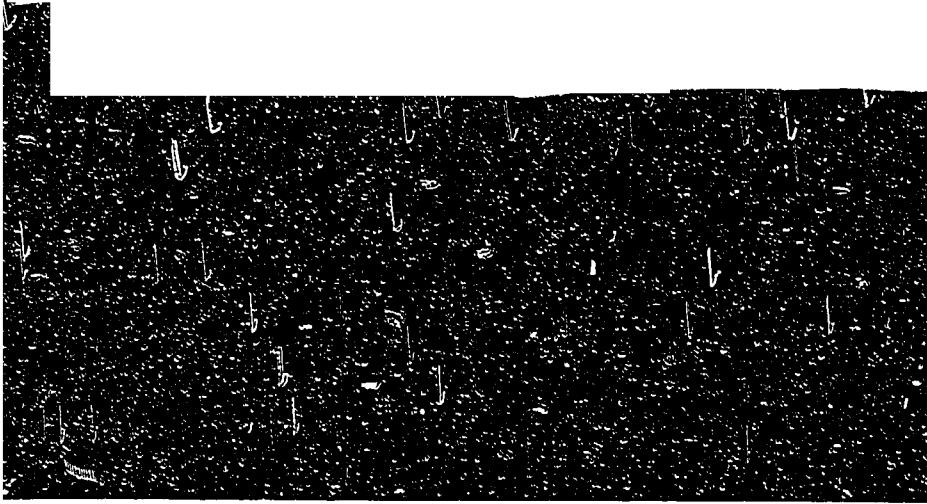

**Oath of County Auditor or Supervisor of Elections**

STATE OF WASHINGTON )  
 ) ss.  
COUNTY OF SKAGIT )

I solemnly swear that the returns of the State General Election held on November 4, 1997, in SKAGIT County, State of Washington, have been in no way altered by additions or erasures and that they are the same as when they were deposited in my office.

Kathy Hill  
County Auditor or Supervisor of Elections

Subscribed and sworn to me this 19<sup>th</sup> day of November, 1997

Robert Hans  
Chairman, County Legislative Authority

**Certification of the Canvassing Board**

STATE OF WASHINGTON )  
 ) ss.  
COUNTY OF SKAGIT )

The undersigned officers designated by law as constituting the Canvassing Board for the County of SKAGIT, State of Washington, hereby certify that this is a full, true and correct copy of the Abstract of Votes cast at the State General Election held on November 4, 1997, in SKAGIT County, State of Washington; that the total number of registered voters in all precincts was 52,509; and that the total number of votes cast in such precincts was 32,960.

Witness our hands and official seal this 19<sup>th</sup> day of November, 1997

Kathy Hill  
County Auditor or Supervisor of Elections

Robert Hans  
Chairman, County Legislative Authority

David M. Wall  
County Prosecuting Attorney

CERTIFICATION OF THE CANVASSING BOARD  
SKAGIT COUNTY, WASHINGTON  
SPECIAL ELECTION  
NOVEMBER 4, 1997

STATE OF WASHINGTON )  
  )  SS.  
COUNTY OF SKAGIT  )

We the undersigned being the officers designated by law as constituting the Skagit County Canvassing Board, have completed our canvass of the votes as it pertains to the Special Election held in Skagit County, Washington, within the boundaries of said County, for Enhanced 9-1-1 Operational Costs. The total number of registered voters in the County was 52,509; the number of ballots cast was 31,359, and the results were as follows:

ENHANCED 9-1-1 OPERATIONAL COSTS

YES.....15,223  
NO .....16,136

The canvass having been completed this 19th day of November, 1997.

SKAGIT COUNTY CANVASSING BOARD

NOTE: THIS levy FAILED.

Kathy Hill  
County Auditor  
Robert Hunt  
Chairman of County Commissioners  
David M. Wall  
Prosecuting Attorney

AFFIDAVIT

I do solemnly swear that the above are the full, true and correct returns of the Enhanced 9-1-1 Operational Costs Special Election, involved in the above election and that they have in nowise been altered by additions or erasures and that they are the same as when they were deposited in my office, so help me God.

Kathy Hill  
Skagit County Auditor, Ex-Officio  
Supervisor of Elections

ATTEST:

Robert Hunt  
Chairman, Skagit County Commissioners

CERTIFICATION OF THE CANVASSING BOARD  
RURAL LIBRARY DISTRICT  
SKAGIT COUNTY, WASHINGTON  
SPECIAL ELECTION  
NOVEMBER 4, 1997

STATE OF WASHINGTON )

SS.

COUNTY OF SKAGIT )

We the undersigned being the officers designated by law as constituting the Skagit County Canvassing Board, have completed our canvass of the votes as it pertains to the Special Election held to form a rural county library district within Skagit County, Washington. The total number of registered voters in the district was 26,586; the number of ballots cast was 16,358, and the results were as follows:

RURAL LIBRARY DISTRICT

YES.....7736

NO .....8622

The canvass having been completed this 19th day of November, 1997.

NOTE: THIS PROPOSITION FAILED.

SKAGIT COUNTY CANVASSING BOARD

Kathy Hill  
County Auditor

Robert Hart  
Chairman of County Commissioners

David M. Wall  
Prosecuting Attorney

AFFIDAVIT

I do solemnly swear that the above are the full, true and correct returns of the Rural Library District Special Election, involved in the above election and that they have in nowise been altered by additions or erasures and that they are the same as when they were deposited in my office, so help me God.

Kathy Hill  
Skagit County Auditor, Ex-Officio  
Supervisor of Elections

ATTEST:

Robert Hart  
Chairman, Skagit County Commissioners

9711200040

BK1734PG0257

CERTIFICATION OF THE CANVASSING BOARD  
CITY OF MOUNT VERNON SPECIAL ELECTION  
SKAGIT COUNTY, WASHINGTON  
NOVEMBER 4, 1997

STATE OF WASHINGTON )

ss.

COUNTY OF SKAGIT )

We the undersigned being the officers designated by law as constituting the Skagit County Canvassing Board, have completed our canvass of the votes as it pertains to the Special Election held in the City of Mount Vernon, Skagit County, Washington, within the boundaries of said City. The total number of registered voters in the City was 11,023; the number of ballots cast was 5,830, and the results were as follows:

GENERAL OBLIGATION BONDS - \$6,000,000  
BONDS, YES.....3,320  
BONDS, NO .....2,510

The canvass having been completed this 19th day of November, 1997.

SKAGIT COUNTY CANVASSING BOARD

NOTE: THIS BOND FAILED, WITH  
LESS THAN 60% YES VOTE.

Kathy Hill  
County Auditor

Robert Hart  
Chairman of County Commissioners

David M. Wall  
Prosecuting Attorney

AFFIDAVIT

I do solemnly swear that the above are the full, true and correct returns of the City of Mount Vernon Special Election, involved in the above election and that they have in nowise been altered by additions or erasures and that they are the same as when they were deposited in my office, so help me God.

Kathy Hill  
Skagit County Auditor, Ex-Officio  
Supervisor of Elections

ATTEST:

Robert Hart  
Chairman, Skagit County Commissioners

9711200040

BK 1734 PG 0258

11/18/97 13:20:03  
 \*\* OFFICIAL CANVASS \*\*

SKAGIT COUNTY, WASHINGTON  
 GENERAL ELECTION  
 NOVEMBER 4, 1997

INITIATIVE TO THE PEOPLE 673  
 A -- YES  
 B -- NO

INITIATIVE TO THE PEOPLE 676  
 C -- YES  
 D -- NO

INITIATIVE TO THE PEOPLE 677  
 E -- YES  
 F -- NO

precinct name	blts	reg	A	B	total	C	D	total	E	F	total
(101) ALDER	217	368	65	140	205	20	194	214	58	152	210
(103) ALLEN	305	467	93	198	291	46	256	302	93	198	291
(104) DUNBAR	260	409	65	181	246	50	210	260	78	175	253
(105) AVON	276	468	72	182	254	53	219	272	94	169	263
(106) BAKER	89	136	30	53	83	11	76	87	36	51	87
(107) SAUK	431	762	125	284	409	39	382	421	140	276	416
(108) BAY VIEW	436	612	142	266	408	81	344	425	142	274	416
(109) BELFAST	471	752	151	302	453	53	407	460	135	321	456
(110) BIG LAKE	354	507	115	215	330	78	273	351	124	216	340
(111) BIRDSVIEW	240	370	66	166	232	22	215	237	63	170	233
(112) BOKRY	121	182	21	95	116	13	107	120	33	82	115
(113) BOW	328	500	113	197	310	75	252	327	135	189	324
(114) CASCADE	208	290	67	133	200	45	162	207	94	112	206
(115) CEDARDALE	259	397	72	164	236	37	219	256	67	183	250
(116) CLEAR LAKE	380	630	112	243	355	51	326	377	118	250	368
(117) COUNTRY CLUB	196	294	38	146	184	50	141	191	55	130	185
(118) CONWAY	192	280	54	128	182	29	160	189	62	125	187
(119) DEWEY	494	708	162	307	469	134	353	487	189	295	484
(120) DIGBY	38	52	10	28	38	5	32	37	6	29	35
(121) DODGE VALLEY	148	219	47	95	142	37	107	144	73	70	143
(122) EDISON	329	490	88	218	306	59	262	321	95	217	312
(123) HOOGDAL	275	495	64	188	252	26	241	269	65	199	264
(124) FIR	175	256	40	116	156	33	135	168	61	104	165
(125) FRUITDALE	338	553	78	235	313	40	290	330	105	220	325
(126) GEAR	423	775	110	291	401	53	365	418	98	305	403
(127) GURMES	315	402	118	177	295	130	174	304	149	151	300
(128) HAMBURG	167	243	44	110	154	42	119	161	64	97	161
(129) HARMONY	269	438	80	174	254	56	209	265	100	164	264
(130) LAKE SIXTEEN	291	451	89	182	271	49	240	289	83	200	283
(131) LAKE ERIE	264	359	81	171	252	71	190	261	95	162	257
(132) LOOKOUT	533	818	170	325	495	94	429	523	196	319	515
(133) MANSFORD	95	141	24	58	82	13	74	87	28	57	85
(134) MAPES	177	317	49	122	171	16	159	175	55	120	175
(135) MARCH POINT	225	335	60	145	205	38	184	222	84	132	216
(136) MCMURRAY WEST	100	161	37	57	94	21	77	98	42	55	97
(137) MCRAE	261	402	55	194	249	37	222	259	87	169	256
(138) MCMURRAY EAST	77	104	31	44	75	18	58	76	31	44	75
(139) MIDDLE	230	345	66	150	216	14	214	228	61	162	223
(140) MONTBONK	485	744	136	311	447	65	413	478	134	338	472

9711200040

BK1734PG0259

11/28/97 13:20:03  
 \*\* OFFICIAL CANVASS \*\*

SKAGIT COUNTY, WASHINGTON  
 GENERAL ELECTION  
 NOVEMBER 4, 1997

INITIATIVE TO THE PEOPLE 673  
 A -- YES  
 B -- NO

INITIATIVE TO THE PEOPLE 676  
 C -- YES  
 D -- NO

INITIATIVE TO THE PEOPLE 677  
 E -- YES  
 F -- NO

precinct name	bits	reg	A	B	total	C	D	total	E	F	total
(141) HOOKACHAMPS	208	339	68	129	197	37	166	203	67	133	200
(142) WORLUM	86	209	22	58	80	8	77	85	23	61	84
(143) OVENHILL	262	446	71	184	255	43	216	259	74	181	255
(144) SKYRIDGE	447	665	125	290	415	91	351	442	137	295	432
(145) PRAIRIE	515	801	155	325	480	46	458	504	174	319	493
(146) POINT WILLIAMS	291	412	82	193	275	85	205	290	110	171	281
(147) RIDGEWAY	381	556	109	248	357	66	305	371	122	246	368
(148) ROCKPORT	185	298	44	127	171	39	145	184	78	102	180
(149) SHELTER BAY	468	664	129	311	440	137	312	449	147	301	448
(150) SNEE OOSH	309	433	103	188	291	94	210	304	140	160	300
(151) STERLING	328	520	72	232	303	35	282	317	94	229	313
(152) SUMMIT PARK	181	256	68	109	177	41	137	178	68	108	176
(153) SWINOMISH	450	752	198	224	422	146	287	433	224	200	424
(154) TIMOLEY	225	345	71	144	215	27	198	225	60	160	220
(155) VAN FLEET	369	621	105	243	348	41	322	363	110	244	354
(156) VEDERE	158	237	29	119	148	23	131	154	54	97	151
(157) WHITNEY	176	268	37	126	163	37	138	175	60	109	169
(158) ROSARIO	452	697	144	274	418	129	316	445	199	244	443
(159) TERRACE	532	860	130	365	495	102	414	516	159	348	507
(160) STARBIRD	323	469	91	215	306	36	282	318	79	237	316
(162) COUNTY 2	4	6	2	2	4	2	1	3	3	1	4
(163) COUNTY 3	0	0	0	0	0	0	0	0	0	0	0
(201) ANACORTES 1	300	499	101	173	274	85	207	292	135	150	285
(204) ANACORTES 4	265	542	81	167	248	66	196	262	97	156	253
(206) ANACORTES 6	373	503	119	233	352	96	263	359	142	217	359
(207) ANACORTES 7	458	649	149	282	431	114	333	447	164	275	439
(209) ANACORTES 9	441	650	138	273	411	121	315	436	161	266	427
(211) ANACORTES 11	583	800	198	350	548	156	416	572	198	360	558
(217) ANACORTES 17	318	499	104	203	307	76	238	314	116	192	308
(219) ANACORTES 19	374	534	130	213	343	122	241	363	174	183	357
(220) ANACORTES 20	513	682	160	320	480	128	370	498	188	300	488
(221) ANACORTES 21	255	335	86	160	246	68	181	249	81	168	249
(222) ANACORTES 22	294	443	76	201	277	75	217	292	109	176	285
(223) ANACORTES 23	382	589	123	241	364	111	266	377	130	246	376
(224) ANACORTES 24	524	720	152	346	498	144	373	517	157	349	506
(225) ANACORTES 25	187	287	62	114	176	60	125	185	68	112	180
(301) MOUNT VERNON 1	194	422	54	126	180	49	143	192	71	119	190
(302) MOUNT VERNON 2	265	466	98	152	250	51	208	259	81	178	259
(303) MOUNT VERNON 3	225	366	74	143	217	61	161	222	87	135	222



11/18/97 13:20:03

\*\* OFFICIAL CANVASS \*\*

SEAGIT COUNTY, WASHINGTON  
GENERAL ELECTION  
NOVEMBER 4, 1997

INITIATIVE TO THE PEOPLE 673

A -- YES  
B -- NO

INITIATIVE TO THE PEOPLE 676

C -- YES  
D -- NO

INITIATIVE TO THE PEOPLE 677

E -- YES  
F -- NO

precinct name	blts	reg	A	B	total	C	D	total	E	F	total
(304) MOUNT VERNON 4	119	228	36	73	109	18	97	115	40	72	112
(305) MOUNT VERNON 5	132	245	39	85	124	23	108	131	55	75	130
(306) MOUNT VERNON 6	219	378	76	122	198	72	139	211	107	100	207
(307) MOUNT VERNON 7	270	432	76	177	253	82	186	268	107	156	263
(308) MOUNT VERNON 8	451	716	111	319	430	99	343	442	148	283	431
(309) MOUNT VERNON 9	206	336	60	129	189	54	145	199	81	117	198
(310) MOUNT VERNON 10	271	520	87	173	260	50	217	267	90	172	262
(311) MOUNT VERNON 11	161	260	50	97	147	32	126	158	53	101	154
(312) MOUNT VERNON 12	276	559	82	173	255	54	216	270	94	165	259
(313) MOUNT VERNON 13	283	441	85	179	264	74	203	277	104	168	272
(314) MOUNT VERNON 14	234	388	61	158	219	57	173	230	85	134	219
(315) MOUNT VERNON 15	170	351	48	108	156	39	123	162	61	96	157
(316) MOUNT VERNON 16	422	630	124	260	394	90	322	412	152	245	397
(317) MOUNT VERNON 17	364	614	112	228	340	103	254	357	174	180	354
(318) MOUNT VERNON 18	196	408	58	125	183	30	163	193	76	111	187
(319) MOUNT VERNON 19	320	607	97	201	298	77	233	310	100	203	303
(320) MOUNT VERNON 20	333	539	90	225	315	60	264	324	119	203	322
(321) MOUNT VERNON 21	349	573	108	227	335	80	263	343	107	234	341
(322) MOUNT VERNON 22	323	470	101	206	307	93	226	319	117	196	313
(323) MOUNT VERNON 23	457	721	129	304	433	101	354	455	122	326	448
(324) MOUNT VERNON 24	201	319	55	128	183	52	147	199	70	122	192
(325) MOUNT VERNON 25	21	34	5	15	20	1	20	21	2	19	21
(401) SEDRO WOOLLEY 1	292	544	75	196	271	29	258	287	86	193	279
(402) SEDRO WOOLLEY 2	394	686	111	260	371	46	341	387	124	260	384
(403) SEDRO WOOLLEY 3	324	568	105	198	303	57	256	313	110	201	311
(404) SEDRO WOOLLEY 4	373	607	107	233	340	55	304	359	112	244	356
(405) SEDRO WOOLLEY 5	128	242	35	86	121	18	107	125	46	78	124
(406) SEDRO WOOLLEY 6	379	611	106	254	360	39	335	374	107	265	372
(407) SEDRO WOOLLEY 7	211	332	44	161	205	22	185	207	57	150	207
(408) SEDRO WOOLLEY 8	134	226	27	99	126	13	119	132	41	88	129
(501) BURLINGTON CENTRAL	224	452	58	148	206	38	184	222	74	143	217
(502) BURLINGTON EAST	210	345	60	139	199	38	170	208	73	130	203
(503) BURLINGTON N.E.	210	422	59	140	199	24	184	208	71	130	201
(504) BURLINGTON N.W.	152	367	54	87	141	25	119	144	50	93	143
(505) BURLINGTON S.E.	280	509	85	184	269	45	231	276	76	197	273
(506) BURLINGTON S.W.	170	343	63	99	162	16	153	169	50	104	164
(507) BURLINGTON WEST	119	216	32	82	114	12	106	118	40	75	115
(508) BURLINGTON NORTH	0	0	0	0	0	0	0	0	0	0	0
(509) BURLINGTON N.W. 2	4	6	0	1	1	0	4	4	0	2	2

9711200040

BK1734PG0261

11/18/97 13:20:03  
\*\* OFFICIAL CANVASS \*\*

SKAGIT COUNTY, WASHINGTON  
GENERAL ELECTION  
NOVEMBER 4, 1997

INITIATIVE TO THE PEOPLE 673  
A -- YES  
B -- NO

INITIATIVE TO THE PEOPLE 676  
C -- YES  
D -- NO

INITIATIVE TO THE PEOPLE 677  
E -- YES  
F -- NO

precinct name	blts	reg	A	B	total	C	D	total	E	F	total
(601) CONCRETE	238	395	71	150	221	42	190	232	74	153	227
(701) HAMILTON	79	119	22	54	76	9	69	78	29	57	76
(801) LA CONNER	366	501	148	189	337	135	213	348	183	164	347
(855) LYMAN	122	178	26	87	113	7	111	118	23	94	117
SKAGIT COUNTY	32,960	52,509	9,788	21,152	30,940	6,663	25,659	32,322	11,259	20,499	31,758
LEGISLATIVE DISTRICT 10	8,209	12,857	2,461	5,236	7,697	1,804	6,238	8,042	2,882	5,035	7,917
LEGISLATIVE DISTRICT 40	24,751	39,652	7,327	15,916	23,243	4,859	19,421	24,280	8,377	15,464	23,841

9711200040

BK1734PG0262

11/18/97 13:20:12

\*\* OFFICIAL CANVASS \*\*

SKAGIT COUNTY, WASHINGTON  
GENERAL ELECTION  
NOVEMBER 4, 1997

INITIATIVE TO THE PEOPLE 678

A -- YES  
B -- NO

precinct name	A	B	total
(101) ALDER	80	132	212
(103) ALLEN	140	161	301
(104) DUNBAR	108	143	251
(105) AVON	103	166	269
(106) BAKER	42	45	87
(107) SAUK	183	241	424
(108) BAY VIEW	227	202	429
(109) BELFAST	205	254	459
(110) BIG LAKE	185	164	349
(111) BIRDSVIEW	86	152	238
(112) BOKEN	58	61	119
(113) BOW	176	150	326
(114) CASCADE	108	97	205
(115) CEDARDALE	120	138	258
(116) CLEAR LAKE	189	187	376
(117) COUNTRY CLUB	66	128	194
(118) CONWAY	89	102	191
(119) DEWEY	239	247	486
(120) DIGBY	18	20	38
(121) DODGE VALLEY	70	73	143
(122) EDISON	149	174	323
(123) HOGGDAL	113	156	269
(124) FIR	86	84	170
(125) FRUITDALE	130	205	335
(126) GEAR	160	254	414
(127) GUMES	201	103	304
(128) HAMBURG	65	100	165
(129) HARMONY	130	135	265
(130) LAKE SIXTEEN	131	149	280
(131) LAKE ERIE	114	143	257
(132) LOOKOUT	275	248	523
(133) MANSFORD	46	36	82
(134) MAPES	56	120	176
(135) MARCH POINT	99	119	218
(136) MCMURRAY WEST	51	48	99
(137) MCRAE	107	152	259
(138) MCMURRAY EAST	48	28	76
(139) MIDDLE	96	130	226
(140) MONTBORNE	225	244	469
(141) NOOKACHAMPS	98	107	205
(142) NORLUM	29	55	84
(143) OVENELL	108	149	257
(144) SKYRIDGE	196	236	432
(145) PRAIRIE	227	276	503
(146) POINT WILLIAMS	134	153	287
(147) RIDGEWAY	180	196	376
(148) ROCKPORT	100	81	181

9711200040

BK1734 PG0263

11/18/97 13:20:12

\*\* OFFICIAL CANVASS \*\*

SKAGIT COUNTY, WASHINGTON  
GENERAL ELECTION  
NOVEMBER 4, 1997

INITIATIVE TO THE PEOPLE 678

A -- YES

B -- NO

precinct name	A	B	total
(149) SHELTER BAY	213	241	454
(150) SNEE OOSH	177	131	308
(151) STERLING	112	208	320
(152) SUMMIT PARK	80	97	177
(153) SWINOMISH	237	203	440
(154) TIMOLEY	129	94	223
(155) VAN FLEET	136	222	358
(156) VEDERE	60	95	155
(157) WHITNEY	85	88	173
(158) ROSARIO	224	220	444
(159) TERRACE	196	322	518
(160) STARBIRD	147	168	315
(162) COUNTY 2	2	2	4
(163) COUNTY 3	0	0	0
(201) ANACORTES 1	156	140	296
(204) ANACORTES 4	114	139	253
(206) ANACORTES 6	160	209	369
(207) ANACORTES 7	205	247	452
(209) ANACORTES 9	176	251	427
(211) ANACORTES 11	256	309	565
(217) ANACORTES 17	132	178	310
(219) ANACORTES 19	184	173	357
(220) ANACORTES 20	234	260	494
(221) ANACORTES 21	112	139	251
(222) ANACORTES 22	120	171	291
(223) ANACORTES 23	170	203	373
(224) ANACORTES 24	251	258	509
(225) ANACORTES 25	93	91	184
(301) MOUNT VERNON 1	75	114	189
(302) MOUNT VERNON 2	108	152	260
(303) MOUNT VERNON 3	97	123	220
(304) MOUNT VERNON 4	56	60	116
(305) MOUNT VERNON 5	51	77	128
(306) MOUNT VERNON 6	104	110	214
(307) MOUNT VERNON 7	130	133	263
(308) MOUNT VERNON 8	174	268	442
(309) MOUNT VERNON 9	90	111	201
(310) MOUNT VERNON 10	118	149	267
(311) MOUNT VERNON 11	50	104	154
(312) MOUNT VERNON 12	167	157	264
(313) MOUNT VERNON 13	133	141	274
(314) MOUNT VERNON 14	90	137	227
(315) MOUNT VERNON 15	73	94	167
(316) MOUNT VERNON 16	159	251	410
(317) MOUNT VERNON 17	162	191	353
(318) MOUNT VERNON 18	84	106	190
(319) MOUNT VERNON 19	124	187	311

9711200040

BK1734PG0264

11/18/97 13:20:12  
\*\* OFFICIAL CANVASS \*\*

SKAGIT COUNTY, WASHINGTON  
GENERAL ELECTION  
NOVEMBER 4, 1997

INITIATIVE TO THE PEOPLE 678

A -- YES  
B -- NO

precinct name	A	B	total
(320) MOUNT VERNON 20	115	207	322
(321) MOUNT VERNON 21	154	186	340
(322) MOUNT VERNON 22	131	186	317
(323) MOUNT VERNON 23	201	250	451
(324) MOUNT VERNON 24	93	105	198
(325) MOUNT VERNON 25	12	9	21
(401) SEDRO WOOLLEY 1	110	176	286
(402) SEDRO WOOLLEY 2	144	242	386
(403) SEDRO WOOLLEY 3	112	202	314
(404) SEDRO WOOLLEY 4	132	232	364
(405) SEDRO WOOLLEY 5	33	93	126
(406) SEDRO WOOLLEY 6	138	235	273
(407) SEDRO WOOLLEY 7	69	134	203
(408) SEDRO WOOLLEY 8	47	85	132
(501) BURLINGTON CENTRAL	85	134	219
(502) BURLINGTON EAST	81	127	208
(503) BURLINGTON N.E.	72	136	208
(504) BURLINGTON N.W.	62	87	149
(505) BURLINGTON S.E.	126	152	278
(506) BURLINGTON S.W.	75	90	165
(507) BURLINGTON WEST	47	66	113
(508) BURLINGTON NORTH	0	0	0
(509) BURLINGTON N.W. 2	1	3	4
(601) CONCRETE	89	144	233
(701) HAMILTON	30	47	77
(801) LA CONNER	213	139	352
(855) LYMAN	37	82	119
SKAGIT COUNTY	14,401	17,817	32,218
LEGISLATIVE DISTRICT 10	3,740	4,292	8,032
LEGISLATIVE DISTRICT 40	10,661	13,525	24,186

9711200040

BK1734PG0265

11/18/97 13:20.19

\*\* OFFICIAL CANVASS \*\*

SKAGIT COUNTY, WASHINGTON  
GENERAL ELECTION  
NOVEMBER 4, 1997

INITIATIVE TO THE PEOPLE 685

A -- YES  
B -- NO

REFERENDUM BILL 47

C -- YES  
D -- NO

HOUSE JOINT RESOLUTION 4208

E -- YES  
F -- NO

precinct name	blts	reg	A	B	total	C	D	total	E	F	total
(101) ALDER	217	368	65	147	212	132	71	203	75	136	211
(103) ALLEN	305	467	106	193	299	183	99	282	127	161	288
(104) DUNBAR	260	409	77	175	252	142	97	239	105	138	243
(105) AVON	276	468	92	174	266	159	90	249	108	146	254
(106) BAKER	89	136	34	54	88	56	31	87	39	46	85
(107) SAUK	431	762	174	250	424	245	162	407	176	229	405
(108) BAY VIEW	436	612	151	277	428	295	122	417	197	221	418
(109) BELFAST	471	751	169	296	465	307	141	448	208	244	452
(110) BIG LAKE	354	507	131	219	350	216	118	334	161	175	336
(111) BIRDSVIEW	240	370	94	145	239	146	86	232	86	159	235
(112) HOKEN	121	182	44	75	119	68	42	110	44	69	113
(113) BOW	328	500	125	196	321	202	110	312	162	155	317
(114) CASCADE	208	290	101	104	205	112	84	196	99	100	199
(115) CEDARDALE	259	397	76	167	243	168	76	244	95	149	244
(116) CLEAR LAKE	380	630	155	217	372	220	138	358	165	197	362
(117) COUNTRY CLUB	196	294	49	139	188	126	53	179	89	98	187
(118) CONWAY	192	280	62	124	186	110	67	177	78	97	175
(119) DEWEY	494	708	183	300	483	285	172	457	267	208	475
(120) DIGBY	38	52	13	21	34	21	16	37	16	21	37
(121) DODGE VALLEY	148	219	67	77	144	105	35	140	84	59	143
(122) EDISON	329	490	103	217	320	188	122	310	133	178	311
(123) HOOGDAL	275	495	98	171	269	168	94	262	103	160	263
(124) FIR	175	256	62	108	170	99	59	158	80	81	161
(125) FRUITDALE	338	553	109	219	328	167	148	315	116	207	323
(126) GEAR	423	775	118	294	412	255	141	396	175	230	405
(127) GURDEKS	315	402	158	146	304	199	93	292	184	116	300
(128) HAMBURG	167	243	56	103	159	84	68	152	85	74	159
(129) HARMONY	269	438	92	173	265	162	85	247	129	127	256
(130) LAKE SIXTEEN	291	451	91	191	282	177	91	268	141	139	280
(131) LAKE ERIE	264	359	108	147	255	178	73	251	118	134	252
(132) LOOKOUT	533	818	238	291	529	352	150	502	230	269	499
(133) MANSFORD	95	141	43	43	86	49	29	78	27	55	82
(134) MAPES	177	317	56	120	176	112	61	173	74	97	171
(135) MARCH POINT	225	335	95	133	218	126	92	208	105	107	212
(136) MCMURRAY WEST	100	161	32	64	96	52	43	95	53	40	93
(137) MCRAE	261	402	93	164	257	149	93	242	122	123	245
(138) MCMURRAY EAST	77	104	29	45	74	57	18	75	49	23	72
(139) MENKLER	230	345	75	149	224	145	70	215	75	137	212
(140) MONTBORNE	485	744	166	301	467	300	145	445	215	236	451

11/18/97 13:20:19  
 \*\* OFFICIAL CANVASS \*\*

SKAGIT COUNTY, WASHINGTON  
 GENERAL ELECTION  
 NOVEMBER 4, 1997

INITIATIVE TO THE PEOPLE 685

A -- YES  
 B -- NO

REFERENDUM BILL 47

C -- YES  
 D -- NO

HOUSE JOINT RESOLUTION 4208

E -- YES  
 F -- NO

precinct name	blts	reg	A	B	total	C	D	total	E	F	total
(141) WOOKACHAMPS	208	339	77	125	202	115	84	199	97	104	201
(142) WORLUM	86	209	31	53	84	55	25	80	30	53	83
(143) OVENWELL	262	446	90	164	254	146	93	239	114	130	244
(144) SKYRIDGE	447	665	150	286	436	268	147	415	210	209	419
(145) PRAIRIE	515	801	178	321	499	325	154	479	207	281	488
(146) POINT WILLIAMS	291	412	109	177	286	184	91	275	161	121	282
(147) RIDGEWAY	581	556	123	248	371	230	130	360	176	181	357
(148) ROCKPORT	185	298	79	104	183	101	75	176	80	98	178
(149) SHELTER BAY	468	664	156	297	453	293	147	440	238	215	453
(150) SNEK OOSH	309	433	168	137	305	214	83	297	196	97	293
(151) STERLING	328	520	93	223	316	192	116	308	150	156	306
(152) SUMMIT PARK	181	256	78	97	175	128	42	170	84	89	173
(153) SWINOMISH	450	752	205	231	436	237	184	421	285	142	427
(154) TINGLEY	225	345	101	123	224	149	64	213	110	106	216
(155) VAN FLEET	369	621	144	277	361	218	126	344	143	204	347
(156) VEDEBE	156	237	38	125	154	87	60	147	71	80	151
(157) WHITNEY	176	268	49	118	167	109	53	162	90	77	167
(158) ROSARIO	452	697	176	261	437	305	122	427	259	173	432
(159) TERRACE	532	860	120	399	519	320	173	493	223	276	499
(160) STARBIRD	323	469	105	210	315	209	92	301	127	183	310
(162) COUNTY 2	4	6	1	3	4	4	0	4	1	3	4
(163) COUNTY 3	0	0	0	0	0	0	0	0	0	0	0
(202) ANACORTES 1	300	499	131	159	290	170	108	278	148	139	287
(204) ANACORTES 4	265	542	114	143	257	141	94	235	124	122	246
(206) ANACORTES 6	373	503	130	234	364	225	120	345	186	168	354
(207) ANACORTES 7	458	649	158	284	442	282	145	427	226	208	434
(209) ANACORTES 9	441	650	149	278	427	254	157	411	226	192	418
(211) ANACORTES 11	583	800	196	365	561	350	185	535	274	286	560
(217) ANACORTES 17	318	499	138	167	305	169	120	289	137	164	301
(219) ANACORTES 19	374	534	171	183	354	218	126	344	188	166	354
(220) ANACORTES 20	513	682	184	308	492	316	152	468	262	225	487
(221) ANACORTES 21	255	335	79	172	251	174	69	243	103	140	243
(222) ANACORTES 22	294	443	102	189	291	171	112	283	165	122	287
(223) ANACORTES 23	382	589	139	235	374	230	129	359	196	168	364
(224) ANACORTES 24	524	720	163	347	510	339	163	502	289	215	504
(225) ANACORTES 25	187	287	83	102	185	113	67	180	100	82	182
(301) MOUNT VERNON 1	194	422	79	111	190	111	69	180	91	91	182
(302) MOUNT VERNON 2	265	466	91	169	260	153	92	245	125	126	251
(303) MOUNT VERNON 3	225	366	81	141	222	127	81	208	124	87	211

9711200040

BK1734PG0267

11/18/97 13:20:19

\*\* OFFICIAL CANVASS \*\*

SKAGIT COUNTY, WASHINGTON  
GENERAL ELECTION  
NOVEMBER 4, 1997

INITIATIVE TO THE PEOPLE 685

A -- YES  
B -- NO

REFERENDUM BILL 47

C -- YES  
D -- NO

HOUSE JOINT RESOLUTION 4208

E -- YES  
F -- NO

precinct name	blts	reg	A	B	total	C	D	total	E	F	total
(304) MOUNT VERNON 4	119	228	43	71	114	76	34	110	68	46	114
(305) MOUNT VERNON 5	132	245	61	67	128	84	41	125	68	57	125
(306) MOUNT VERNON 6	219	378	97	115	212	126	71	197	119	87	206
(307) MOUNT VERNON 7	270	432	102	160	262	165	86	251	145	113	258
(308) MOUNT VERNON 8	451	716	118	318	436	265	155	420	189	238	427
(309) MOUNT VERNON 9	206	336	68	127	195	112	76	188	100	88	188
(310) MOUNT VERNON 10	271	520	100	162	262	162	84	246	128	127	255
(271) MOUNT VERNON 11	161	260	51	104	155	112	37	149	86	65	151
(312) MOUNT VERNON 12	276	559	89	171	260	153	78	231	128	125	253
(313) MOUNT VERNON 13	283	441	98	178	276	167	92	259	133	130	263
(314) MOUNT VERNON 14	234	388	70	160	230	131	85	216	111	109	220
(315) MOUNT VERNON 15	170	351	64	98	162	94	60	154	79	81	160
(316) MOUNT VERNON 16	422	630	117	291	408	242	142	384	201	199	400
(317) MOUNT VERNON 17	364	614	169	185	354	205	134	339	186	152	338
(318) MOUNT VERNON 18	196	408	82	109	191	124	59	183	95	90	185
(319) MOUNT VERNON 19	320	607	103	208	311	183	108	291	154	147	301
(320) MOUNT VERNON 20	333	539	99	223	322	188	126	314	163	155	318
(321) MOUNT VERNON 21	349	573	116	220	336	207	114	321	172	161	333
(322) MOUNT VERNON 22	323	470	87	227	314	201	103	304	166	145	311
(323) MOUNT VERNON 23	457	721	127	319	446	289	146	435	224	220	444
(324) MOUNT VERNON 24	201	319	61	134	195	115	67	182	107	85	192
(325) MOUNT VERNON 25	21	34	2	19	21	17	3	20	5	15	20
(401) SEDRO WOOLLEY 1	292	544	87	198	285	182	95	277	131	150	281
(402) SEDRO WOOLLEY 2	394	686	131	254	385	233	139	372	160	218	378
(403) SEDRO WOOLLEY 3	324	568	113	198	311	178	118	296	126	174	300
(404) SEDRO WOOLLEY 4	373	607	123	237	360	198	145	343	154	191	345
(405) SEDRO WOOLLEY 5	128	242	51	73	124	78	39	117	45	77	122
(406) SEDRO WOOLLEY 6	379	611	137	227	364	222	129	351	158	200	358
(407) SEDRO WOOLLEY 7	211	332	50	156	206	125	77	202	85	121	206
(408) SEDRO WOOLLEY 8	134	226	34	98	132	74	53	127	54	75	129
(501) BURLINGTON CENTRAL	224	452	75	143	218	122	89	211	91	121	212
(502) BURLINGTON EAST	210	345	69	134	203	118	79	197	89	108	197
(503) BURLINGTON N.E.	210	422	77	129	206	118	76	194	84	114	198
(504) BURLINGTON N.W.	152	367	64	84	148	89	54	143	67	78	145
(505) BURLINGTON S.E.	280	509	111	160	271	172	93	265	120	147	267
(506) BURLINGTON S.W.	170	343	58	109	167	110	50	160	67	97	164
(507) BURLINGTON WEST	119	216	38	78	116	74	35	109	48	65	113
(508) BURLINGTON NORTH	0	0	0	0	0	0	0	0	0	0	0
(509) BURLINGTON N.W. 2	4	6	0	4	4	1	2	3	2	0	2

9711200040

BK 1734 PG 0268



11/18/97 13:20:19  
\*\* OFFICIAL CANVASS \*\*

SEAGIT COUNTY, WASHINGTON  
GENERAL ELECTION  
NOVEMBER 4, 1997

INITIATIVE TO THE PEOPLE 685

A -- YES  
B -- NO

REFERENDUM BILL 47

C -- YES  
D -- NO

HOUSE JOINT RESOLUTION 4208

E -- YES  
F -- NO

precinct name	blts	reg	A	B	total	C	D	total	E	F	total
(601) CONCRETE	238	395	102	129	231	148	70	218	109	114	223
(701) HAMILTON	79	119	41	38	79	49	25	74	29	46	75
(801) LA CONNER	366	501	189	166	355	226	102	328	194	144	338
(855) LYMAN	122	178	42	74	116	66	42	108	34	76	110
SEAGIT COUNTY	32,960	52,509	11,765	20,371	32,036	19,740	10,948	30,688	15,285	15,961	31,246
LEGISLATIVE DISTRICT 10	8,209	12,857	2,898	5,078	7,976	4,983	2,647	7,630	3,956	3,813	7,769
LEGISLATIVE DISTRICT 40	24,751	39,652	8,867	15,193	24,060	14,757	8,301	23,058	11,329	12,148	23,477

9711200040

BK1734PG0269

11/18/97 13:20:27  
\*\* OFFICIAL CANVASS \*\*

SKAGIT COUNTY, WASHINGTON  
GENERAL ELECTION  
NOVEMBER 4, 1997

HOUSE JOINT RESOLUTION 4209

A -- YES  
B -- NO

precinct name	A	B	total
(101) ALDER	66	136	202
(103) ALLEN	144	137	281
(104) DUNBAR	120	121	241
(105) AVON	134	120	254
(106) BAKER	45	41	86
(107) SAUK	192	212	404
(108) BAY VIEW	205	199	404
(109) BELFAST	212	222	434
(110) BIG LAKE	192	133	325
(111) BIRDSVIEW	108	123	231
(112) HORN	49	63	112
(113) BOW	208	101	309
(114) CASCADE	101	94	195
(115) CEDARDALE	117	112	229
(116) CLEAR LAKE	186	168	354
(117) COUNTRY CLUB	95	83	178
(118) CONWAY	93	82	175
(119) DEWEY	317	156	473
(120) DIGBY	14	23	37
(121) DODGE VALLEY	87	53	140
(122) EDISON	172	137	309
(123) HOOGDAL	119	138	257
(124) FIR	91	62	153
(125) FRUITDALE	143	170	313
(126) GEAR	190	209	399
(127) GUMES	210	84	294
(128) HANBURG	86	64	150
(129) HARMONY	139	102	241
(130) LAKE SIXTEEN	148	122	270
(131) LAKE ERIE	160	89	249
(132) LOOKOUT	264	230	494
(133) MANSFORD	45	36	81
(134) MAPES	93	70	163
(135) MARCH POINT	106	101	207
(136) MCMURRAY WEST	48	45	93
(137) MCRAY	108	135	243
(138) MCMURRAY EAST	42	28	70
(139) MINKLER	93	117	210
(140) MONTBORNE	226	206	432
(141) MONTCHAMPS	110	91	201
(142) NORLUM	26	53	79
(143) OVERHILL	139	100	239
(144) SKYRIDGE	247	159	406
(145) PRAIRIE	249	229	478
(146) POINT WILLIAMS	184	93	277
(147) RIDGEMAN	207	146	353
(148) ROCKPORT	93	81	174

9711200040

BK1734PG0270

11/18/97 13:20:27

\*\* OFFICIAL CANVASS \*\*

SKAGIT COUNTY, WASHINGTON  
GENERAL ELECTION  
NOVEMBER 4, 1997

HOUSE JOINT RESOLUTION 4209

A -- YES

B -- NO

precinct name	A	B	total
(149) SHELTER BAY	274	169	443
(150) SKEE OOSH	210	70	280
(151) STERLING	153	149	302
(152) SUNSET PARK	106	63	169
(153) SWIDROMISH	302	126	428
(154) TINGLEY	89	118	207
(155) VAN FLEET	145	192	337
(156) VEDEKE	79	69	148
(157) WHITNEY	99	62	161
(158) ROSARIO	281	139	420
(159) TERRACE	262	226	488
(160) STARBIRD	153	147	300
(162) COUNTY 2	1	3	4
(163) COUNTY 3	0	0	0
(201) ANACORTES 1	158	115	273
(204) ANACORTES 4	140	110	250
(206) ANACORTES 6	251	121	352
(207) ANACORTES 7	256	162	418
(209) ANACORTES 9	235	177	412
(211) ANACORTES 11	341	205	546
(217) ANACORTES 17	161	129	290
(219) ANACORTES 19	224	114	338
(220) ANACORTES 20	313	164	477
(221) ANACORTES 21	152	88	240
(222) ANACORTES 22	178	103	281
(223) ANACORTES 23	205	147	352
(224) ANACORTES 24	315	186	501
(225) ANACORTES 25	113	71	184
(301) MOUNT VERNON 1	113	68	181
(302) MOUNT VERNON 2	148	98	246
(303) MOUNT VERNON 3	137	72	209
(304) MOUNT VERNON 4	63	46	109
(305) MOUNT VERNON 5	70	54	124
(306) MOUNT VERNON 6	123	83	206
(307) MOUNT VERNON 7	163	87	250
(308) MOUNT VERNON 8	213	209	422
(309) MOUNT VERNON 9	107	80	187
(310) MOUNT VERNON 10	149	97	246
(311) MOUNT VERNON 11	83	65	148
(312) MOUNT VERNON 12	147	96	243
(313) MOUNT VERNON 13	157	100	257
(314) MOUNT VERNON 14	113	106	219
(315) MOUNT VERNON 15	86	67	153
(316) MOUNT VERNON 16	257	131	388
(317) MOUNT VERNON 17	211	127	338
(318) MOUNT VERNON 18	92	85	177
(319) MOUNT VERNON 19	160	133	293

9711200040

BK1734PG0271

11/18/97 13:20:27

\*\* OFFICIAL CANVASS \*\*

SKAGIT COUNTY, WASHINGTON  
GENERAL ELECTION  
NOVEMBER 4, 1997

HOUSE JOINT RESOLUTION 4209

A -- YES

B -- NO

precinct name	A	B	total
(320) MOUNT VERNON 20	185	124	309
(321) MOUNT VERNON 21	188	137	325
(322) MOUNT VERNON 22	190	112	302
(323) MOUNT VERNON 23	256	178	434
(324) MOUNT VERNON 24	123	62	185
(325) MOUNT VERNON 25	12	6	18
(401) SEDRO WOOLLEY 1	139	136	275
(402) SEDRO WOOLLEY 2	194	177	371
(403) SEDRO WOOLLEY 3	158	135	293
(404) SEDRO WOOLLEY 4	190	150	340
(405) SEDRO WOOLLEY 5	52	63	115
(406) SEDRO WOOLLEY 6	171	178	349
(407) SEDRO WOOLLEY 7	109	91	200
(408) SEDRO WOOLLEY 8	67	61	128
(501) BURLINGTON CENTRAL	113	98	211
(502) BURLINGTON EAST	92	106	198
(503) BURLINGTON N.E.	90	105	195
(504) BURLINGTON N.W.	96	48	144
(505) BURLINGTON S.E.	130	133	263
(506) BURLINGTON S.W.	70	88	158
(507) BURLINGTON WEST	62	50	112
(508) BURLINGTON NORTH	0	0	0
(509) BURLINGTON N.W. 2	1	1	2
(601) CONCRETE	122	94	216
(701) HAMILTON	37	37	74
(801) LA CONNER	234	98	332
(855) LYMAN	42	69	111
SKAGIT COUNTY	17,314	13,242	30,556
LEGISLATIVE DISTRICT 10	4,511	3,086	7,597
LEGISLATIVE DISTRICT 40	12,803	10,156	22,959

9711200040

BK 1734 PG 0272

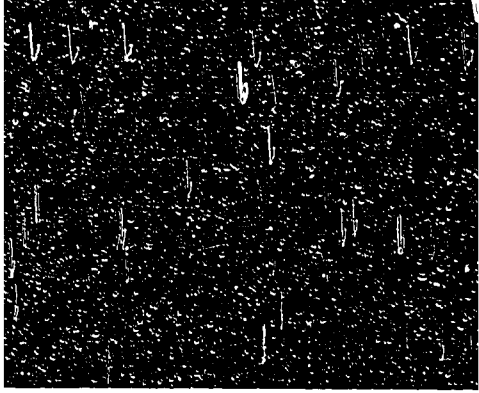

11/18/97 13:20:34  
 \*\* OFFICIAL CANVASS \*\*

SKAGIT COUNTY, WASHINGTON  
 GENERAL ELECTION  
 NOVEMBER 4, 1997

EXPANDED 9-1-1 OPERATIONAL COSTS  
 A -- YES  
 B -- NO

precinct name	blts	reg	A	B	total
(101) ALDER	217	368	58	147	205
(103) ALLEN	305	467	114	172	286
(104) DUNBAR	260	409	119	133	252
(105) AVON	276	468	122	140	262
(106) SAKER	89	136	35	51	86
(107) SAUK	431	762	206	203	409
(108) BAY VIEW	436	612	171	242	413
(109) BELFAST	471	751	176	278	454
(110) BIG LAKE	354	507	173	167	340
(111) BIRDSVIEW	240	370	102	133	235
(112) FOEHM	121	182	35	77	112
(113) HOW	328	500	127	189	316
(114) CASCADE	208	290	92	111	203
(115) CEDARDALE	259	397	117	132	249
(116) CLEAR LAKE	380	630	172	185	357
(117) COUNTRY CLUB	196	294	81	103	184
(118) CONWAY	192	280	91	91	182
(119) DEWEY	494	708	228	245	473
(120) DIGBY	38	52	12	23	35
(121) DODGE VALLEY	148	219	72	71	143
(122) EDISON	329	490	112	198	310
(123) HOOGDAL	275	495	94	170	264
(124) FIR	175	256	76	87	163
(125) FRUITDALE	338	553	127	191	318
(126) GEAR	423	775	152	257	409
(127) GUIDES	315	402	140	155	295
(128) HAMBURG	167	243	69	90	159
(129) HARMONY	269	438	129	129	258
(130) LAKE SIXTEEN	291	451	127	152	279
(131) LAKE ERIE	264	359	112	139	251
(132) LOOKOUT	533	818	218	290	508
(133) MANSFORD	95	141	24	61	85
(134) MAPES	177	317	67	108	175
(135) MARCH POINT	225	335	104	104	208
(136) MCMURRAY WEST	100	161	52	42	94
(137) MCRAE	261	402	99	156	255
(138) MCMURRAY EAST	77	104	34	42	76
(139) MINKLER	230	345	79	137	216
(140) MONTBORN	485	744	183	259	442
(141) NOOKCHAMPS	208	339	95	106	201
(142) NORLUM	86	209	24	54	78
(143) OVERHILL	262	446	91	163	254
(144) SKYRIDGE	447	665	209	224	433
(145) PRAIRIE	515	801	237	251	488
(146) POINT WILLIAMS	291	412	133	150	283
(147) RIDGEWAY	381	556	167	194	361
(148) ROCKPORT	185	298	89	89	178

9711200040

BK1734PG0273

11/18/97 10:20:34  
\*\* OFFICIAL CANVASS \*\*

SKAGIT COUNTY, WASHINGTON  
GENERAL ELECTION  
NOVEMBER 4, 1997

ENHANCED 9-1-1 OPERATIONAL COSTS

A -- YES  
B -- NO

precinct name	blts	reg	A	B	total
(149) SHELTER BAY	468	664	224	221	445
(150) SMOKE OOSH	309	433	166	122	288
(151) STERLING	328	520	142	166	308
(152) SUMMIT PARK	181	256	108	71	179
(153) SWINOMISH	450	752	281	138	419
(154) TINGLEY	225	345	78	142	220
(155) VAN FLEET	369	621	139	216	355
(156) VEDERE	158	237	52	96	148
(157) WHITNEY	176	268	85	82	167
(158) ROSARIO	452	677	221	208	429
(159) TERRACE	532	860	198	301	499
(160) STARRIED	323	469	128	185	313
(162) COUNTY 2	4	6	3	1	4
(163) COUNTY 3	0	0	0	0	0
(201) ANACORTES 1	300	499	148	130	278
(204) ANACORTES 4	265	542	135	119	254
(206) ANACORTES 6	373	503	183	172	355
(207) ANACORTES 7	458	649	240	192	432
(209) ANACORTES 9	441	650	206	204	410
(211) ANACORTES 11	583	800	292	250	542
(217) ANACORTES 17	318	499	137	165	302
(219) ANACORTES 19	374	534	189	166	355
(220) ANACORTES 20	513	682	247	236	483
(221) ANACORTES 21	255	335	105	134	239
(222) ANACORTES 22	294	443	142	144	286
(223) ANACORTES 23	382	589	180	170	350
(224) ANACORTES 24	524	720	277	221	498
(225) ANACORTES 25	187	287	102	75	177
(301) MOUNT VERNON 1	194	422	102	88	190
(302) MOUNT VERNON 2	265	466	133	123	256
(303) MOUNT VERNON 3	225	366	141	77	218
(304) MOUNT VERNON 4	119	228	72	45	117
(305) MOUNT VERNON 5	132	245	70	52	122
(306) MOUNT VERNON 6	219	378	112	96	208
(307) MOUNT VERNON 7	270	432	154	109	263
(308) MOUNT VERNON 8	451	716	249	188	437
(309) MOUNT VERNON 9	206	336	130	67	197
(310) MOUNT VERNON 10	271	520	159	102	261
(311) MOUNT VERNON 11	161	260	97	58	155
(312) MOUNT VERNON 12	276	559	170	87	257
(313) MOUNT VERNON 13	283	441	153	116	269
(314) MOUNT VERNON 14	234	388	136	88	224
(315) MOUNT VERNON 15	170	351	103	53	156
(316) MOUNT VERNON 16	422	630	230	178	408
(317) MOUNT VERNON 17	364	614	211	140	351
(318) MOUNT VERNON 18	196	408	101	84	185
(319) MOUNT VERNON 19	320	607	190	117	307

9711200040

BK 1734 PG 0274

11/18/97 13:20:34  
\*\* OFFICIAL CANVASS \*\*

SKAGIT COUNTY, WASHINGTON  
GENERAL ELECTION  
NOVEMBER 4, 1997

ENHANCED 9-1-1 OPERATIONAL COSTS

A -- YES  
B -- NO

precinct name	blts	reg	A	B	total
(320) MOUNT VERNON 20	333	539	160	160	320
(321) MOUNT VERNON 21	349	573	199	139	338
(322) MOUNT VERNON 22	323	470	191	123	314
(323) MOUNT VERNON 23	457	721	243	205	448
(324) MOUNT VERNON 24	201	319	119	74	193
(325) MOUNT VERNON 25	21	34	5	16	21
(401) SEDRO WOOLLEY 1	292	544	123	145	268
(402) SEDRO WOOLLEY 2	394	686	141	234	375
(403) SEDRO WOOLLEY 3	324	568	140	165	305
(404) SEDRO WOOLLEY 4	373	607	170	176	346
(405) SEDRO WOOLLEY 5	128	242	51	70	121
(406) SEDRO WOOLLEY 6	379	611	151	214	365
(407) SEDRO WOOLLEY 7	211	332	87	115	202
(408) SEDRO WOOLLEY 8	134	226	53	76	129
(501) BURLINGTON CENTRAL	224	452	78	138	216
(502) BURLINGTON EAST	210	345	83	120	203
(503) BURLINGTON N.E.	210	422	84	116	200
(504) BURLINGTON N.W.	152	367	70	70	140
(505) BURLINGTON S.E.	280	509	98	173	271
(506) BURLINGTON S.W.	170	343	73	89	162
(507) BURLINGTON WEST	119	216	50	62	112
(508) BURLINGTON NORTH	0	0	0	0	0
(509) BURLINGTON N.W. 2	4	6	1	2	3
(601) CONCRETE	238	395	116	108	224
(701) HAMILTON	79	119	33	42	75
(801) LA CONNER	366	501	196	142	338
(855) LYMAN	122	178	41	76	117
SKAGIT COUNTY	32,960	52,509	15,223	16,136	31,359
LEGISLATIVE DISTRICT 10	8,209	12,857	3,812	3,999	7,811
LEGISLATIVE DISTRICT 40	24,751	39,652	11,411	12,137	23,548

9711200040

BK1734PG0275

11/18/97 13:20:42

\*\* OFFICIAL CANVASS \*\*

SKAGIT COUNTY, WASHINGTON  
GENERAL ELECTION  
NOVEMBER 4, 1997

RURAL COUNTY LIBRARY DISTRICT

A -- YES  
B -- NO

precinct name	blts	reg	A	B	total
(101) ALDER	217	368	82	123	205
(103) ALLEN	305	467	110	180	290
(104) DUNBAR	260	409	112	139	251
(105) AVON	276	468	120	143	263
(106) BAKER	89	136	45	42	87
(107) BAYK	431	762	225	175	400
(108) BAY VIEW	436	612	185	233	418
(109) BELFAST	471	751	185	266	451
(110) BIG LAKE	354	507	167	174	341
(111) BIRDSVIEW	240	370	123	110	233
(112) BOKEM	121	182	53	57	110
(113) BOW	328	500	145	174	319
(114) CASCADE	208	290	122	82	204
(115) CEDARDALE	259	397	100	143	243
(116) CLEAR LAKE	380	630	186	177	363
(117) COUNTRY CLUB	196	294	79	105	184
(118) CONWAY	192	280	109	77	186
(119) DEWEY	494	708	246	226	472
(120) DIGBY	38	52	12	24	36
(121) DODGE VALLEY	148	219	65	78	143
(122) EDISON	329	490	116	197	313
(123) HOOGDAL	275	495	89	174	263
(124) FIR	175	256	79	86	165
(125) FRUITDALE	338	553	136	178	314
(126) GEAR	423	775	172	240	412
(127) GUNDES	315	402	180	116	296
(128) HAMBURG	167	243	73	86	159
(129) HARMONY	269	438	123	135	258
(130) LAKE SIXTEEN	291	451	125	157	282
(131) LAKE ERIE	264	359	108	144	252
(132) LOOKOUT	533	818	269	231	500
(133) MANSFORD	95	141	34	46	80
(134) MAPES	177	317	77	94	171
(135) MARCH POINT	225	335	93	116	209
(136) MCMURRAY WEST	100	161	53	41	94
(137) MCRAE	261	402	108	145	253
(138) MCMURRAY EAST	77	104	36	39	75
(139) MENKLER	230	345	96	128	224
(140) MONTBORNE	485	744	219	237	456
(141) NOOKACHAMPS	208	339	101	102	203
(142) NORLUM	86	209	36	44	80
(143) OVENKILL	262	446	97	151	248
(144) SKYRIDGE	447	665	189	246	435
(145) PRAIRIE	515	801	232	257	489
(146) POINT WILLIAMS	291	412	132	150	282
(147) RIDGEWAY	381	556	165	201	366
(148) ROCKPORT	185	298	112	68	180

9711200040

BK 1734 PG 0276



11/18/97 13:20:43  
\*\* OFFICIAL CANVASS \*\*

SKAGIT COUNTY, WASHINGTON  
GENERAL ELECTION  
NOVEMBER 4, 1997

RURAL COUNTY LIBRARY DISTRICT  
A -- YES  
B -- NO

precinct name	blts	reg	A	B	total
(149) SHELTER BAY	468	666	225	216	441
(150) SNEE OOSH	309	433	200	96	296
(151) STERLING	328	520	136	174	308
(152) SUMMIT PARK	181	256	89	83	172
(153) SWINOMISH	450	752	262	165	427
(154) TIMBLEY	225	345	62	156	218
(155) VAN FLEET	369	621	160	182	342
(156) VEDDER	158	237	57	90	147
(157) WHITNEY	176	268	75	92	167
(158) ROSARIO	452	697	229	203	432
(159) TERRACE	532	860	174	326	500
(160) STARBIRD	323	469	139	168	307
(162) COUNTY 2	4	6	1	3	4
(163) COUNTY 3	0	0	0	0	0
(801) LA CONNER	366	501	208	129	337
SKAGIT COUNTY	17,188	26,586	7,736	8,622	16,358
LEGISLATIVE DISTRICT 10	7,495	11,502	3,470	3,666	7,136
LEGISLATIVE DISTRICT 40	9,693	15,084	4,266	4,956	9,222

9711200040

BK1734PG0277

11/14/97 13:20:49

\*\* OFFICIAL CANVASS \*\*

SEKIGIT COUNTY, WASHINGTON  
GENERAL ELECTION  
NOVEMBER 4, 1997

SEKIGIT COUNTY PROSECUTING ATTORNEY - 1 YR. UNEXP. TERM

A -- TOM VERGE  
B -- GARY LONG

D  
R

precinct name	blts	reg	A	B	total
(101) ALDER	217	368	103	97	200
(103) ALLEN	305	467	155	115	270
(104) DUMBAR	260	409	127	116	243
(105) AVON	276	468	133	120	253
(106) BAKER	89	136	27	53	80
(107) SAUK	431	762	178	201	379
(108) BAY VIEW	436	612	195	211	406
(109) BELFAST	471	751	177	240	417
(110) BIG LAKE	354	507	170	151	321
(111) BIRDSVIEW	240	370	110	111	221
(112) BORN	121	182	55	54	109
(113) BORN	328	500	160	138	298
(114) CASCADE	208	290	105	79	184
(115) CEDARDALE	259	397	106	127	233
(116) CLEAR LAKE	380	630	157	185	342
(117) COUNTRY CLUB	196	294	67	110	177
(118) CONWAY	192	280	75	100	175
(119) DEWEY	494	708	173	255	428
(120) DIGBY	38	52	18	15	33
(121) DODGE VALLEY	148	219	79	63	142
(122) EDISON	329	490	132	163	295
(123) HOOGDAL	275	495	126	119	245
(124) FIR	175	256	82	75	157
(125) FRUITDALE	338	553	150	154	304
(126) GEAR	423	775	158	221	379
(127) GUEDES	315	402	166	101	267
(128) HAMBURG	167	243	89	64	153
(129) HARMONY	269	438	136	106	242
(130) LAKE SIXTEEN	291	451	109	158	267
(131) LAKE ERIE	264	359	91	150	241
(132) LOOKOUT	533	818	228	223	451
(133) MANSFORD	95	141	30	27	57
(134) MAPES	177	317	96	76	172
(135) MARCH POINT	225	335	89	112	201
(136) MCMURRAY WEST	100	161	55	34	89
(137) MCRAE	261	402	127	111	238
(138) MCMURRAY EAST	77	104	48	25	73
(139) MINKLER	230	345	103	110	213
(140) MONTBORNE	485	744	205	214	419
(141) NOOKACHAMPS	208	339	110	86	196
(142) NORLUX	86	209	40	43	83
(143) OVENELL	262	446	139	101	240
(144) SKYRIDGE	447	665	194	230	424
(145) PRAIRIE	515	801	217	243	460
(146) POINT WILLIAMS	291	412	127	140	267
(147) RIDGEWAY	381	556	174	172	346
(148) ROCKPORT	185	298	98	66	164

9711200040

BX 1734 PG 0278

11/18/97 13:20:49

\*\* OFFICIAL CANVASS \*\*

SKAGIT COUNTY, WASHINGTON  
GENERAL ELECTION  
NOVEMBER 4, 1997

SKAGIT COUNTY PROSECUTING ATTORNEY - 1 YR. UNEXP. TERM

A -- TOM VERGE  
B -- GAIL LONG

D  
R

precinct name	blts	reg	A	B	total
(149) SHELTER BAY	468	664	157	268	425
(150) SNEE OOSH	309	433	157	117	274
(151) STERLING	328	520	145	144	289
(152) SUMMIT PARK	181	256	74	82	156
(153) SWINOMISH	450	752	224	180	404
(154) TINGLEY	225	345	103	103	206
(155) VAN FLEET	369	621	190	149	339
(156) VEDDER	158	237	68	74	142
(157) WHITNEY	176	268	81	82	163
(158) ROSARIO	452	697	199	193	392
(159) TERRACE	532	860	236	246	482
(160) STARRIED	323	469	113	176	289
(162) COUNTY 2	4	6	4	0	4
(163) COUNTY 3	0	0	0	0	0
(201) ANACORTES 1	300	499	144	123	267
(204) ANACORTES 4	265	542	122	116	238
(206) ANACORTES 6	373	503	143	187	330
(207) ANACORTES 7	458	649	204	204	408
(209) ANACORTES 9	441	650	153	230	383
(211) ANACORTES 11	583	800	235	282	517
(217) ANACORTES 17	318	499	140	147	287
(219) ANACORTES 19	374	534	180	151	331
(220) ANACORTES 20	513	682	190	270	460
(221) ANACORTES 21	255	335	89	135	224
(222) ANACORTES 22	294	443	137	135	272
(223) ANACORTES 23	382	589	138	202	340
(224) ANACORTES 24	524	720	192	278	470
(225) ANACORTES 25	187	287	78	91	169
(301) MOUNT VERNON 1	194	422	98	88	186
(302) MOUNT VERNON 2	265	466	106	133	239
(303) MOUNT VERNON 3	225	366	103	93	196
(304) MOUNT VERNON 4	119	228	49	64	113
(305) MOUNT VERNON 5	132	245	54	63	117
(306) MOUNT VERNON 6	219	378	101	101	202
(307) MOUNT VERNON 7	270	432	141	113	254
(308) MOUNT VERNON 8	451	716	211	207	418
(309) MOUNT VERNON 9	206	336	102	83	185
(310) MOUNT VERNON 10	271	520	105	137	242
(311) MOUNT VERNON 11	161	260	72	82	154
(312) MOUNT VERNON 12	276	559	114	131	245
(313) MOUNT VERNON 13	283	441	156	102	258
(314) MOUNT VERNON 14	234	388	105	100	205
(315) MOUNT VERNON 15	170	351	70	74	144
(316) MOUNT VERNON 16	422	630	186	202	388
(317) MOUNT VERNON 17	364	614	209	129	338
(318) MOUNT VERNON 18	196	408	99	80	179
(319) MOUNT VERNON 19	320	607	133	160	293

9711200040

BK1734PG0279

11/18/97 13:20:49

\*\* OFFICIAL CANVASS \*\*

SKAGIT COUNTY, WASHINGTON  
GENERAL ELECTION  
NOVEMBER 4, 1997

SKAGIT COUNTY PROSECUTING ATTORNEY - 1 YR. UNKIP. TERM

A -- TOM VERGE

D

B -- CARL LONG

R

precinct name	blts	reg	A	B	total
(320) MOUNT VERNON 20	333	539	150	155	305
(321) MOUNT VERNON 21	349	573	132	187	319
(322) MOUNT VERNON 22	323	470	141	159	300
(323) MOUNT VERNON 23	457	721	217	211	428
(324) MOUNT VERNON 24	201	319	84	100	184
(325) MOUNT VERNON 25	21	34	5	14	19
(401) SEDRO WOOLLEY 1	292	544	137	126	263
(402) SEDRO WOOLLEY 2	394	686	196	166	362
(403) SEDRO WOOLLEY 3	324	568	157	138	295
(404) SEDRO WOOLLEY 4	373	607	166	170	336
(405) SEDRO WOOLLEY 5	128	242	59	55	114
(406) SEDRO WOOLLEY 6	379	611	154	193	347
(407) SEDRO WOOLLEY 7	211	332	99	95	194
(408) SEDRO WOOLLEY 8	134	226	48	77	125
(501) BURLINGTON CENTRAL	224	452	109	100	209
(502) BURLINGTON EAST	210	345	112	83	195
(503) BURLINGTON N.E.	210	422	91	108	199
(504) BURLINGTON N.W.	152	367	56	78	134
(505) BURLINGTON S.E.	280	509	122	139	261
(506) BURLINGTON S.W.	170	343	80	76	156
(507) BURLINGTON WEST	119	216	49	61	110
(508) BURLINGTON NORTH	0	0	0	0	0
(509) BURLINGTON N.W. 2	4	6	2	2	4
(601) CONCRETE	238	395	98	122	220
(701) HAMILTON	79	119	42	30	72
(801) LA CONNER	366	501	178	132	310
(855) LYMAN	122	178	50	63	113
SKAGIT COUNTY	32,960	52,509	14,533	15,222	29,745
LEGISLATIVE DISTRICT 10	8,209	12,857	3,579	3,806	7,385
LEGISLATIVE DISTRICT 40	24,751	39,652	10,954	11,406	22,360

9711200040

BK1734260280

11/18/97 13:20:56

\*\* OFFICIAL CANVASS \*\*

SKAGIT COUNTY, WASHINGTON  
GENERAL ELECTION  
NOVEMBER 4, 1997

CEMETERY 1 COMMISSIONER - 6 YEAR TERM  
A -- GAIL THULEN MP

precinct name	blts	reg	A
(121) DODGE VALLEY	148	217	121
(124) FIR	175	256	120
(129) HARMONY	269	438	205
(147) RIDGEWAY	259	377	184
(157) WHITNEY	174	265	140
(801) LA CORNER	366	501	206
SKAGIT COUNTY	1,391	2,054	976
LEGISLATIVE DISTRICT 10	1,391	2,054	976

9711200040

BK 1734 PG 0281

11/18/97 13:21:03  
\*\* OFFICIAL CANVASS \*\*

SEAGIT COUNTY, WASHINGTON  
GENERAL ELECTION  
NOVEMBER 4, 1997

COMMISSIONER 2 COMMISSIONER - 6 YEAR TERM  
A -- TED E. POOR NP

precinct name	blts	reg	A	...
(119) DEWEY	494	708	331	
(131) LAKE ERIE	264	359	187	
(135) BEARCH POINT	225	335	174	
(152) SUNSET PARK	181	256	142	
(158) ROSARIO	452	697	287	
SEAGIT COUNTY	1,616	2,355	1,121	
LEGISLATIVE DISTRICT 10	1,127	1,661	760	
LEGISLATIVE DISTRICT 40	489	694	361	

11/18/97 13:22:10  
\*\* OFFICIAL CANVASS \*\*

SEAGY COUNTY, WASHINGTON  
GENERAL ELECTION  
NOVEMBER 4, 1997

COUNTY 3 COMMISSIONER - 6 YEAR TERM  
A -- JAMES O. NELSON NP

COUNTY 3 COMMISSIONER - 2 YR. UNEXP. TERM  
B -- ALAN E. MILLHAM NP

precinct name	blts	reg	A	...	B	...
(127) GUNDES	310	395	196		179	
SEAGY COUNTY	310	395	196		179	
LEGISLATIVE DISTRICT 40	310	395	196		179	

9711200040

BK1734PG0283

11/18/97 13:21:17  
\*\* OFFICIAL CANVASS \*\*

SKAGIT COUNTY, WASHINGTON  
GENERAL ELECTION  
NOVEMBER 4, 1997

CHESTERY 4 COMMISSIONER - SHORT & FULL 6 YR. TERM  
A -- KAREN SCHUTTE NP

precinct name	blts	reg	A	...
(103) ALLEN	162	243	115	
(108) BAY VIEW	16	24	12	
(109) BELFAST	87	124	56	
(113) BOW	310	473	216	
(122) EDISON	329	490	214	
(132) LOOKOUT	73	100	50	
(146) POINT WILLIAMS	291	412	213	
SKAGIT COUNTY	1,268	1,866	876	
LEGISLATIVE DISTRICT 40	1,268	1,866	876	

9711200040

BK1734PG0284



11/18/97 13:21:24  
\*\* OFFICIAL CANVASS \*\*

SKAGIT COUNTY, WASHINGTON  
GENERAL ELECTION  
NOVEMBER 4, 1997

CHIEF ELECTIONS COMMISSIONER - 6 YEAR TERM  
A -- DAVE H. WRIGHT MD

precinct name	blts	reg	A	...
(106) BAKER	89	136	70	
(107) SAUK	431	762	324	
(111) BIRDSVIEW	240	370	194	
(114) CASCADE	208	290	150	
(148) ROCKPORT	185	298	127	
(601) CONCRETE	238	395	194	
SKAGIT COUNTY	1,391	2,251	1,059	
LEGISLATIVE DISTRICT 40	1,391	2,251	1,059	

9711200040

BK1734PG0285

11/18/97 13:21:31  
\*\* OFFICIAL CANVASS \*\*

SEAGIT COUNTY, WASHINGTON  
GENERAL ELECTION  
NOVEMBER 4, 1997

CITY OF ANACORTES MAYOR - 4 YEAR TERM  
A -- H. DEAN HAINWELL MP

precinct name	blts	reg	A	...
(201) ANACORTES 1	300	499	205	
(204) ANACORTES 4	265	542	195	
(206) ANACORTES 6	373	503	283	
(207) ANACORTES 7	458	649	340	
(209) ANACORTES 9	441	650	338	
(211) ANACORTES 11	583	800	449	
(217) ANACORTES 17	318	499	221	
(219) ANACORTES 19	374	534	269	
(220) ANACORTES 20	513	682	387	
(221) ANACORTES 21	255	335	194	
(222) ANACORTES 22	294	443	234	
(223) ANACORTES 23	382	589	293	
(224) ANACORTES 24	524	720	370	
(225) ANACORTES 25	187	287	146	
SEAGIT COUNTY	5,267	7,732	3,924	
LEGISLATIVE DISTRICT 40	5,267	7,732	3,924	

9711200040

BK 1734 PG 0286

11/18/97 13:21:38  
\*\* OFFICIAL CANVASS \*\*

SEAGIT COUNTY, WASHINGTON  
GENERAL ELECTION  
NOVEMBER 4, 1997

CITY OF ANACORTES WARD 1, POSITION 1 - 2 YR. UNKRF. TERM  
A -- NICK J. PETRISK MP

precinct name	blts	reg	A	...
(201) ANACORTES 1	300	499	186	
(204) ANACORTAS 4	265	542	181	
(217) ANACORTES 17	318	499	205	
(219) ANACORTES 19	374	534	238	
SEAGIT COUNTY	1,257	2,074	810	
LEGISLATIVE DISTRICT 40	1,257	2,074	810	

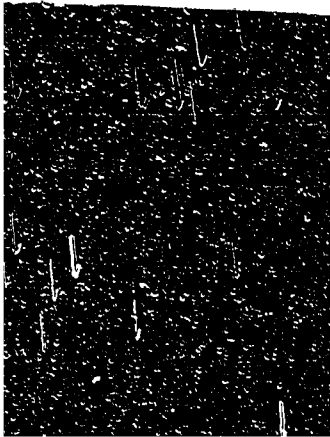

11/18/97 13:21:45  
 \*\*\* OFFICIAL CANVASS \*\*\*

SEAGIT COUNTY, WASHINGTON  
 GENERAL ELECTION  
 NOVEMBER 4, 1997

CITY OF ANACORTES, AT-LARGE, POS. 4 - 4 YEAR TERM  
 A -- HAROLD "BUD" ROCK MP

CITY OF ANACORTES, AT-LARGE, POS. 5 - 4 YEAR TERM  
 B -- DAVE WELK MP  
 C -- JEANNE ROBINETTE MP

CITY OF ANACORTES, AT-LARGE, POS. 6 - 4 YEAR TERM  
 D -- TERRY CHRISTIANSEN MP

CITY OF ANACORTES, AT-LARGE, POS. 7 - 4 YEAR TERM  
 E -- RAY L. SIZEMORE MP

precinct name	blts	reg	A	...	B	C	total	D	...	E	...
(201) ANACORTES 1	300	499	181		115	135	431	181		177	
(204) ANACORTES 4	265	542	172		116	102	390	170		164	
(206) ANACORTES 6	373	503	237		165	169	571	236		225	
(207) ANACORTES 7	458	649	276		196	195	667	285		264	
(209) ANACORTES 9	441	650	275		181	183	639	285		264	
(211) ANACORTES 11	583	800	389		286	230	905	386		359	
(217) ANACORTES 17	318	499	203		132	144	479	210		190	
(219) ANACORTES 19	374	534	246		144	187	577	222		212	
(220) ANACORTES 20	513	682	327		194	252	773	336		317	
(221) ANACORTES 21	255	335	129		82	147	358	157		138	
(222) ANACORTES 22	294	443	192		140	115	447	202		190	
(223) ANACORTES 23	382	589	218		130	193	541	251		231	
(224) ANACORTES 24	524	720	284		166	270	720	309		296	
(225) ANACORTES 25	187	287	105		69	84	258	117		112	
SEAGIT COUNTY	5,267	7,732	3,234		2,216	2,406	7,756	3,347		3,139	
LEGISLATIVE DISTRICT 40	5,267	7,732	3,234		2,216	2,406	7,756	3,347		3,139	

11/18/97 13:21:52  
 \*\* OFFICIAL CANVASS \*\*

SEAGIT COUNTY, WASHINGTON  
 GENERAL ELECTION  
 NOVEMBER 4, 1997

CITY OF BURLINGTON COUNCIL-AT-LARGE - 2 YEAR TERM  
 A -- DAVID E. STAFFORD NP

CITY OF BURLINGTON COUNCIL WARD 4 - 4 YEAR TERM  
 B -- GARNOR O. BENSEN NP

CITY OF BURLINGTON COUNCIL WARD 5 - 4 YEAR TERM  
 C -- CHRIS LOVING NP

CITY OF BURLINGTON COUNCIL WARD 6 - 4 YEAR TERM  
 D -- HELEN M. DOYLE NP

precinct name	blts	reg	A	...	B	...	C	...	D	...
(501) BURLINGTON CENTRAL	224	452	133		111		128		128	
(502) BURLINGTON EAST	210	345	139		122		135		137	
(503) BURLINGTON N.E.	210	422	126		112		137		121	
(504) BURLINGTON N.W.	152	367	75		73		84		77	
(505) BURLINGTON S.E.	280	509	159		143		164		161	
(506) BURLINGTON S.W.	170	343	103		99		109		95	
(507) BURLINGTON WEST	119	216	69		62		82		66	
(508) BURLINGTON NORTH	0	0	0		0		0		0	
(509) BURLINGTON N.W. 2	4	6	1		1		2		2	
SEAGIT COUNTY	1,369	2,660	805		723		841		787	
LEGISLATIVE DISTRICT 10	123	222	70		63		84		68	
LEGISLATIVE DISTRICT 40	1,246	2,438	735		660		757		719	

11/18/97 13:22:00  
\*\* OFFICIAL CANVASS \*\*

SKAGIT COUNTY, WASHINGTON  
GENERAL ELECTION  
NOVEMBER 4, 1997

TOWN OF CONCRETE MAYOR - 4 YEAR TERM  
A -- DAVID H. WILLIAMS NP  
B -- ROBIN L. FREEMAN NP

TOWN OF CONCRETE, POS. 1 - 2 YR. UNEXP. TERM  
C -- VICKIE MORRIS NP  
D -- JOHN A. MATHESON NP

TOWN OF CONCRETE, POS. 4 - SHORT & FULL 4 YR. TERM  
E -- BETTE CRINKLAW LARSON NP

TOWN OF CONCRETE, POS. 5 - 4 YEAR TERM  
F -- BOB STAFFORD NP

precinct name	blts	reg	A	B	total	C	D	total	E	...	F	...
(601) CONCRETE	238	395	136	92	228	167	48	215	183		174	
SKAGIT COUNTY	238	395	136	92	228	167	48	215	183		174	
LEGISLATIVE DISTRICT 40	238	395	136	92	228	167	48	215	183		174	

9711200040

BK1734PGU290

11/18/97 13:22:07  
\*\* OFFICIAL CANVASS \*\*

SKAGIT COUNTY, WASHINGTON  
GENERAL ELECTION  
NOVEMBER 4, 1997

TOWN OF HAMILTON, POS. 2 - 2 YR. UNEXP. TERM  
A -- RAY LIPSEY NP

TOWN OF HAMILTON, POS. 4 - 4 YEAR TERM  
B -- MICHAEL J CHANCE NP

TOWN OF HAMILTON, POS. 5 - 4 YEAR TERM  
C -- BARBARA DILLS NP

precinct name	blts	reg.	A	...	B	...	C	...
(701) HAMILTON	79	119	48		44		50	
SKAGIT COUNTY	79	119	48		44		50	
LEGISLATIVE DISTRICT 40	79	119	48		44		50	

9711200040

BK1734FG0291

11/18/97 13:22:14  
\*\* OFFICIAL CANVASS \*\*

SKAGIT COUNTY, WASHINGTON  
GENERAL ELECTION  
NOVEMBER 4, 1997

TOWN OF LA CONNER COUNCIL POS. 2 - 4 YEAR TERM  
A -- MARY M. LAM MP  
B -- BRIAN E. MCCOURT MP

TOWN OF LA CONNER COUNCIL POS. 3 - 4 YEAR TERM  
C -- WAYNE EVERTON MP  
D -- DAN O'DONNELL MP

TOWN OF LA CONNER COUNCIL POS. 4 - 4 YEAR TERM  
E -- ERON BERG MP  
F -- JUDITH ANN IVERSON MP

precinct name	bits	reg	A	B	total	C	D	total	E	F	total
(801) LA CONNER	366	501	192	139	331	163	168	331	217	128	345
SKAGIT COUNTY	366	501	192	139	331	163	168	331	217	128	345
LEGISLATIVE DISTRICT 10	366	501	192	139	331	163	168	331	217	128	345

9711200040

BK1734PG0292



11/18/97 13:22:21  
\*\* OFFICIAL CANVASS \*\*

SKAGIT COUNTY, WASHINGTON  
GENERAL ELECTION  
NOVEMBER 4, 1997

TOWN OF LYMAN, POS. 1 - 4 YEAR TERM  
A -- MARK J HARRIS MP  
B -- STEVE DAWSON MP

TOWN OF LYMAN, POS. 2 - 4 YEAR TERM  
C -- ELSIE PALMER MP  
D -- RALPH K CLEMONS MP

precinct name	blts	reg	A	B	total	C	D	total
(855) LYMAN	122	178	65	46	111	79	37	116
SKAGIT COUNTY	122	178	65	46	111	79	37	116
LEGISLATIVE DISTRICT 40	122	178	65	46	111	79	37	116

9711200040

BK1734PG0293

11/18/97 13:22:28  
 \*\* OFFICIAL CANVASS \*\*

SKAGIT COUNTY, WASHINGTON  
 GENERAL ELECTION  
 NOVEMBER 4, 1997

CITY OF MOUNT VERNON, AT-LARGE - 4 YEAR TERM  
 A -- DONALD G. BOTTLES NP

CITY OF MOUNT VERNON, WARD 1 - 4 YEAR TERM  
 B -- PAT PARKER NP  
 C -- KATHY COMBS NP

CITY OF MOUNT VERNON WARD 2 - 4 YEAR TERM  
 D -- JOHN CHERNEY NP  
 E -- SHIRLEY A. VISCALLA NP

CITY OF MOUNT VERNON, WARD 3 - 4 YEAR TERM  
 F -- NORMA SICKOK-BRUNGOTT NP

precinct name	bits	reg	A	...	B	C	total	D	E	total	F	...
(301) MOUNT VERNON 1	194	422	115		35	89	239	99	55	154	107	
(302) MOUNT VERNON 2	265	466	161		74	101	336	109	76	185	154	
(303) MOUNT VERNON 3	225	366	154		64	86	304	110	69	179	137	
(304) MOUNT VERNON 4	119	228	77		32	50	159	65	28	93	73	
(305) MOUNT VERNON 5	132	245	78		38	58	174	49	43	92	77	
(306) MOUNT VERNON 6	219	378	151		77	72	300	94	79	173	121	
(307) MOUNT VERNON 7	270	432	181		84	86	351	136	80	216	164	
(308) MOUNT VERNON 8	451	716	281		132	146	559	205	146	351	251	
(309) MOUNT VERNON 9	206	336	132		64	60	236	114	54	168	113	
(310) MOUNT VERNON 10	271	520	173		86	85	344	135	62	197	159	
(311) MOUNT VERNON 11	161	260	104		47	59	210	83	42	125	98	
(312) MOUNT VERNON 12	276	559	165		66	94	325	116	73	189	151	
(313) MOUNT VERNON 13	283	441	200		105	70	375	147	82	229	170	
(314) MOUNT VERNON 14	234	388	147		77	77	301	110	76	186	141	
(315) MOUNT VERNON 15	170	351	102		52	54	208	58	48	106	96	
(316) MOUNT VERNON 16	422	630	262		146	116	524	193	132	325	231	
(317) MOUNT VERNON 17	364	614	246		110	126	482	159	123	282	234	
(318) MOUNT VERNON 18	196	408	107		54	82	243	82	55	137	105	
(319) MOUNT VERNON 19	320	607	190		81	114	385	123	95	218	172	
(320) MOUNT VERNON 20	333	539	225		111	120	446	153	94	247	205	
(321) MOUNT VERNON 21	349	573	210		135	120	465	133	123	256	207	
(322) MOUNT VERNON 22	323	470	203		112	91	406	130	100	230	185	
(323) MOUNT VERNON 23	457	721	316		184	122	622	226	134	360	296	
(324) MOUNT VERNON 24	201	319	135		69	67	271	69	75	144	122	
(325) MOUNT VERNON 25	21	34	14		7	8	29	14	2	16	16	
SKAGIT COUNTY	6,462	11,023	4,119		2,042	2,153	8,314	2,912	1,946	4,858	3,786	
LEGISLATIVE DISTRICT 10	591	1,133	354		147	248	749	257	174	431	338	
LEGISLATIVE DISTRICT 40	5,871	9,890	3,765		1,895	1,905	7,565	2,655	1,772	4,427	3,448	

11/15/97 13:22:35  
\*\* OFFICIAL CANVASS \*\*

SEAGIT COUNTY, WASHINGTON  
GENERAL ELECTION  
NOVEMBER 4, 1997

CITY OF MOUNT VERNON G.O. BONDS - \$6,000,000

A -- BONDS, YES  
B -- BONDS, NO

precinct name	bltn	reg	A	B	total
(301) MOUNT VERNON 1	194	422	98	80	178
(302) MOUNT VERNON 2	265	466	120	122	242
(303) MOUNT VERNON 3	225	366	119	86	205
(304) MOUNT VERNON 4	119	228	58	51	109
(305) MOUNT VERNON 5	132	245	60	55	115
(306) MOUNT VERNON 6	219	378	120	79	199
(307) MOUNT VERNON 7	270	432	144	97	241
(308) MOUNT VERNON 8	452	716	229	182	411
(309) MOUNT VERNON 9	206	336	108	81	189
(310) MOUNT VERNON 10	272	520	125	110	235
(311) MOUNT VERNON 11	162	260	87	62	149
(312) MOUNT VERNON 12	276	559	135	101	236
(313) MOUNT VERNON 13	283	441	142	110	252
(314) MOUNT VERNON 14	234	388	121	96	217
(315) MOUNT VERNON 15	170	351	95	52	147
(316) MOUNT VERNON 16	422	630	226	166	392
(317) MOUNT VERNON 17	364	614	205	125	330
(318) MOUNT VERNON 18	196	408	92	82	174
(319) MOUNT VERNON 19	320	607	168	111	279
(320) MOUNT VERNON 20	333	539	174	125	299
(321) MOUNT VERNON 21	349	573	174	146	320
(322) MOUNT VERNON 22	323	470	170	118	288
(323) MOUNT VERNON 23	457	721	236	186	422
(324) MOUNT VERNON 24	201	319	110	72	182
(325) MOUNT VERNON 25	22	34	4	15	19
SEAGIT COUNTY	6,462	11,023	3,320	2,510	5,830
LEGISLATIVE DISTRICT 10	592	1,133	278	257	535
LEGISLATIVE DISTRICT 40	5,871	9,890	3,042	2,253	5,295

11/18/97 13:22:42  
\*\* OFFICIAL CANVASS \*\*

SEAGIT COUNTY, WASHINGTON  
GENERAL ELECTION  
NOVEMBER 4, 1997

CITY OF SEDRO-WOOLLEY, AT-LARGE - 2 YEAR TERM  
A -- GARY J. CAFFREY KP  
B -- JANELL SILVER KP

precinct name	blts	reg	A	B	total
(401) SEDRO WOOLLEY 1	292	544	103	144	247
(402) SEDRO WOOLLEY 2	396	686	142	187	329
(403) SEDRO WOOLLEY 3	324	566	116	146	262
(404) SEDRO WOOLLEY 4	373	607	137	175	312
(405) SEDRO WOOLLEY 5	128	242	53	53	106
(406) SEDRO WOOLLEY 6	379	611	126	172	308
(407) SEDRO WOOLLEY 7	211	332	85	83	168
(408) SEDRO WOOLLEY 8	134	226	50	63	113
SEAGIT COUNTY	2,235	3,816	822	1,023	1,845
LEGISLATIVE DISTRICT 40	2,235	3,816	822	1,023	1,845

11/18/97 13:22:49  
\*\* OFFICIAL CANVASS \*\*

SKAGIT COUNTY, WASHINGTON  
GENERAL ELECTION  
NOVEMBER 4, 1997

CITY OF SEDRO-WOOLLEY, WARD 2 - 4 YEAR TERM  
A -- DEAN E. MILLER NP

precinct name	blts	reg	A	...
(402) SEDRO WOOLLEY 2	394	686	270	
(407) SEDRO WOOLLEY 7	211	332	144	
(408) SEDRO WOOLLEY 8	134	226	93	
SKAGIT COUNTY	739	1,244	507	
LEGISLATIVE DISTRICT 40	739	1,244	507	

9711200040

BK1734PG0297

11/18/97 13:22:56  
\*\* OFFICIAL CANVASS \*\*

SEAGIT COUNTY, WASHINGTON  
GENERAL ELECTION  
NOVEMBER 4, 1997

CITY OF SEDRO-WOLLEY, WARD 3 - 4 YEAR TERM  
A -- RICHARD C TESARIK MP

precinct name	bits	reg	A	...
(403) SEDRO WOOLLEY 3	324	568	228	
SEAGIT COUNTY	324	568	228	
LEGISLATIVE DISTRICT 40	324	568	228	

11/18/97 13:23:03  
\*\* OFFICIAL CANVASS \*\*

SEAGIT COUNTY, WASHINGTON  
GENERAL ELECTION  
NOVEMBER 4, 1997

CITY OF SEDRO-WOOLLEY, WARD 6 - 4 YEAR TERM  
A -- TIM CROSBY MP  
B -- SHARON D. DILLON MP

precinct name	blts	reg	A	B	total
(406) SEDRO WOOLLEY 6	379	611	172	172	344
SEAGIT COUNTY	379	611	172	172	344
LEGISLATIVE DISTRICT 40	379	611	172	172	344

11/18/97 13:23:10  
 \*\* OFFICIAL CANVASS \*\*

SKAGIT COUNTY, WASHINGTON  
 GENERAL ELECTION  
 NOVEMBER 4, 1997

FIDALGO POOL & FITNESS CENTER, POS. 3 - SHORT & FULL 4 YR  
 A -- MOLLY DUTTON MP  
 B -- KEITH RUBIN MP

FIDALGO POOL & FITNESS CENTER, POS. 4 - 4 YEAR TERM  
 C -- VERONICA L BOWMAN MP  
 D -- MALCOLM J. MCPHEE SR. MP

FIDALGO POOL & FITNESS CENTER, POS. 5 - SHORT & FULL 4 YR  
 E -- PAUL E MONROH MP

precinct name	blts	reg	A	B	total	C	D	total	E	...
(119) DEWEY	494	708	245	83	328	192	138	330	269	
(131) LAKE ERIE	264	359	123	60	183	104	85	189	158	
(135) MARCH POINT	225	335	103	70	173	103	75	178	145	
(152) SUMMIT PARK	181	256	87	37	124	83	39	122	107	
(158) ROSARIO	452	697	244	72	316	196	112	308	259	
(201) ANACORTES 1	300	499	138	50	188	123	66	189	151	
(204) ANACORTES 4	265	542	140	49	189	118	76	194	164	
(206) ANACORTES 6	373	503	179	88	267	147	139	286	230	
(207) ANACORTES 7	458	649	226	101	327	211	133	344	269	
(209) ANACORTES 9	441	650	210	109	319	183	152	335	277	
(211) ANACORTES 11	583	800	262	149	411	232	196	428	343	
(217) ANACORTES 17	318	499	169	56	225	146	85	231	186	
(219) ANACORTES 19	374	534	179	78	257	169	104	273	195	
(220) ANACORTES 20	513	682	243	113	356	210	162	372	305	
(221) ANACORTES 21	255	335	85	77	162	93	91	184	129	
(222) ANACORTES 22	294	443	141	64	205	123	100	223	148	
(223) ANACORTES 23	382	589	169	88	257	155	110	265	205	
(224) ANACORTES 24	524	720	185	152	337	176	211	387	284	
(225) ANACORTES 25	187	287	79	48	127	70	65	135	107	
SKAGIT COUNTY	6,883	10,087	3,207	1,544	4,751	2,834	2,139	4,973	3,971	
LEGISLATIVE DISTRICT 10	1,127	1,661	576	192	768	471	289	760	635	
LEGISLATIVE DISTRICT 40	5,756	8,426	2,631	1,352	3,983	2,363	1,850	4,213	3,336	

9711200040

BK 1734 PG 0300



11/18/97 13:23:18  
\*\* OFFICIAL CANVASS \*\*

SKAGIT COUNTY, WASHINGTON  
GENERAL ELECTION  
NOVEMBER 4, 1997

FIRE DISTRICT 2 - SHORT & FULL 6 YR. TERM  
A -- JERRY ECKELKAMP NP

precinct name	blts	reg	A	...
(104) DUNBAR	260	409	194	
(105) AVON	237	415	164	
(108) BAY VIEW	37	48	22	
(121) DODGE VALLEY	38	45	25	
(124) FIR	0	0	0	
(129) HANSON	269	438	209	
(147) RIDGEWAY	381	556	284	
(156) VEDERE	0	0	0	
(157) WHITNEY	52	78	45	
(159) TERRACE	9	18	8	
SKAGIT COUNTY	2,283	2,007	951	
LEGISLATIVE DISTRICT 10	1,246	1,959	929	
LEGISLATIVE DISTRICT 40	37	48	22	

9711200040

BK1734PG0301

11/18/97 13:23:25  
\*\* OFFICIAL CANVASS \*\*

SEAGIT COUNTY, WASHINGTON  
GENERAL ELECTION  
NOVEMBER 4, 1997

FIRE DISTRICT 3 - 6 YEAR TERM  
A -- MICHAEL A. URBAN NP  
B -- VIC BENSON NP

precinct name	blts	reg	A	B	total
(115) CEDARDALE	259	397	70	156	226
(118) CONWAY	192	280	80	88	168
(124) FIR	175	256	103	52	155
(130) LAKE SIXTEEN	276	430	100	154	254
(136) MCMURRAY WEST	0	0	0	0	0
(144) SKYRIDGE	355	529	89	224	313
(160) STARBUCK	323	469	118	170	288
SEAGIT COUNTY	1,580	2,361	560	844	1,404
LEGISLATIVE DISTRICT 10	1,225	1,832	471	620	1,091
LEGISLATIVE DISTRICT 40	355	529	89	224	313

9711200040

BK1734PG0302

11/18/97 13:23:32  
\*\* OFFICIAL CANVASS \*\*

SEAGIT COUNTY, WASHINGTON  
GENERAL ELECTION  
NOVEMBER 4, 1997

FIRE DISTRICT 4 - 6 YEAR TERM  
A -- GARY FRIEND MP

precinct name	blts	reg	A	...
(116) CLEAR LAKE	380	630	290	
(128) HAMBURG	70	109	52	
(140) MONTBORN	111	181	75	
(141) WOODCHAMPS	208	339	154	
SEAGIT COUNTY	769	1,259	571	
LEGISLATIVE DISTRICT 40	769	1,259	571	

9711200040

BK1734PG0303

11/18/97 13:23:09

\*\* OFFICIAL CANVASS \*\*

SEAGIT COUNTY, WASHINGTON  
GENERAL ELECTION  
NOVEMBER 4, 1997

FIRE DISTRICT 5 - 6 YEAR TERM  
A -- KENNETH H RAYMOND NP

precinct name	blts	reg	A	...
(103) ALLEN	209	315	146	
(108) RAY VIEW	53	66	42	
(109) BELFAST	29	41	17	
(113) BOW	221	344	157	
(122) EDISON	329	490	232	
(146) POINT WILLIAMS	291	412	226	
(156) VEDEKE	9	12	4	
SEAGIT COUNTY	1,141	1,680	824	
LEGISLATIVE DISTRICT 10	9	12	4	
LEGISLATIVE DISTRICT 40	1,132	1,668	820	

9711200040

BK1734PG0304

11/18/97 13:23:46  
\*\* OFFICIAL CANVASS \*\*

SEAGIT COUNTY, WASHINGTON  
GENERAL ELECTION  
NOVEMBER 4, 1997

FIRE DISTRICT 6 - 6 YEAR TERM  
A -- PAUL VANCE MP  
B -- DONALD R. JOHNSON MP

precinct name	bits	reg	A	B	total
(103) ALLEN	58	96	14	19	33
(105) AVON	7	9	4	1	5
(109) BELFAST	165	285	66	45	111
(117) COUNTRY CLUB	196	294	61	74	135
(126) GEAR	423	775	142	163	305
(134) MAPES	177	317	61	70	131
(143) OVENELL	262	446	104	101	205
(156) VEDEBE	121	183	32	53	85
(159) TERRACE	523	842	146	181	327
(163) COUNTY 3	0	0	0	0	0
SEAGIT COUNTY	1,932	3,247	630	707	1,337
LEGISLATIVE DISTRICT 10	1,532	2,549	489	573	1,062
LEGISLATIVE DISTRICT 40	400	698	141	134	275

9711200040

BK 1734 PG 0305

11/18/97 13:23:53  
\*\* OFFICIAL CANVASS \*\*

SKAGIT COUNTY, WASHINGTON  
GENERAL ELECTION  
NOVEMBER 4, 1997

FIRE DISTRICT 7 - SHORT & FULL 6 YR. TERM  
A -- TOM R OLSON KP

precinct name	blts	reg	A	...
(140) MONTBONE	64	86	48	
SKAGIT COUNTY	64	86	48	
LEGISLATIVE DISTRICT 40	64	86	48	

9711200040

BX1734PG0306

11/18/97 13:24:00

\*\* OFFICIAL CANVASS \*\*

SKAGIT COUNTY, WASHINGTON  
GENERAL ELECTION  
NOVEMBER 4, 1997

FIRE DISTRICT 8 - 6 YEAR TERM  
A -- TERRY E. BOWSER MD

precinct name	blts	reg	A	...
(101) ALDER	144	238	95	
(109) BELFAST	122	191	87	
(112) BORN	121	182	82	
(123) BOGDAL	275	495	180	
(125) FRUITDALE	338	553	259	
(137) MCRAE	261	402	187	
(139) MINKLER	230	345	144	
(142) MORDUM	83	178	50	
(145) PRAIRIE	511	796	353	
(151) STERLING	328	520	232	
(155) VAN FLEET	369	621	274	
SKAGIT COUNTY	2,782	4,531	1,943	
LEGISLATIVE DISTRICT 40	2,782	4,531	1,943	

9711200040

BK 1734 PG 0307

11/18/97 13:24:07

\*\* OFFICIAL CANVASS \*\*

SKAGIT COUNTY, WASHINGTON  
GENERAL ELECTION  
NOVEMBER 4, 1997

FIRE DISTRICT 9 - 6 YEAR TERM  
A -- DEAN A. SKELTON NP  
B -- ARDELL MCCORMB NP

precinct name	blts	reg	A	B	total
(110) BIG LAKE	354	507	184	79	263
(120) DIGBY	21	25	9	5	14
(130) LAKE SIXTEEN	13	17	6	2	8
(140) MONTBORN	308	470	120	82	202
SKAGIT COUNTY	696	1,019	319	268	487
LEGISLATIVE DISTRICT 10	367	524	190	81	271
LEGISLATIVE DISTRICT 40	329	495	129	87	216

9711200040

BK1734PG0308



11/18/97 13:24:14  
\*\* OFFICIAL CANVASS \*\*

SEAGIT COUNTY, WASHINGTON  
GENERAL ELECTION  
NOVEMBER 4, 1997

FIRE DISTRICT 10 - 6 YEAR TERM  
A -- RAYMOND D. ENSLEY NP

FIRE DISTRICT 10 - 4 YR. UNKEP. TERM  
B -- RICHARD A. LEVY NP  
C -- LAWRENCE RAY HAIGHT JR NP

precinct name	blts	reg	A	total	B	C	total
(101) ALDER	71	128	31	31	15	19	34
(106) BAKER	69	100	35	35	36	10	46
(107) SAUX	429	760	203	203	187	77	264
(111) BIRDSVIEW	240	370	163	163	60	111	171
(148) ROCKPORT	37	52	22	22	10	16	26
SEAGIT COUNTY	846	1,410	454	454	308	233	541
LEGISLATIVE DISTRICT 40	846	1,410	454	454	308	233	541

11/18/97 13:24:21

\*\* OFFICIAL CANVASS \*\*

SPAGIT COUNTY, WASHINGTON  
GENERAL ELECTION  
NOVEMBER 4, 1997

FIRE DISTRICT 11 - 6 YEAR TERM  
A -- TOM LITZINGER

precinct name	blts	reg	A	...
(119) DEWEY	463	658	292	
(131) LAKE ERIE	264	359	179	
(135) MARCH POINT	190	266	120	
(158) ROSARIO	452	697	286	
SPAGIT COUNTY	1,369	1,980	877	
LEGISLATIVE DISTRICT 10	915	1,355	578	
LEGISLATIVE DISTRICT 40	454	625	299	

11/18/97 13:24:28

\*\* OFFICIAL CANVASS \*\*

SKAGIT COUNTY, WASHINGTON  
GENERAL ELECTION  
NOVEMBER 4, 1997

FIRE DISTRICT 12 - 6 YEAR TERM

A -- RICHARD T. FAIR MP

FIRE DISTRICT 12 - 2 YR. UNEXP. TERM

B -- DAVID B. THOMPSON MP

precinct name	blts	reg	A	...	B	...
(103) ALLEN	17	22	4		4	
(108) BAY VIEW	338	483	167		156	
(156) VEDERE	26	42	12		8	
(157) WHITNEY	0	0	0		0	
(159) TERRACE	0	0	0		0	
SKAGIT COUNTY	383	552	183		168	
LEGISLATIVE DISTRICT 10	28	42	12		8	
LEGISLATIVE DISTRICT 40	355	510	171		160	

11/18/97 13:24:35  
\*\* OFFICIAL CANVASS \*\*

SEAGIT COUNTY, WASHINGTON  
GENERAL ELECTION  
NOVEMBER 4, 1997

FIRE DISTRICT 13 - 6 YEAR TERM  
A -- DOUGLAS J. AVERY MP

precinct name	bits	reg	A	...
(108) BAY VIEW	8	10	7	
(119) DEWEY	31	50	16	
(121) DODGE VALLEY	110	172	84	
(135) MARCE POINT	35	69	24	
(149) SHELTER BAY	468	664	326	
(150) SNEEK COSE	309	433	213	
(152) SUMMIT PARK	181	256	125	
(153) SWINOMISH	450	752	320	
(157) WHITNEY	124	190	83	
SEAGIT COUNTY	1,716	2,596	1,198	
LEGISLATIVE DISTRICT 10	1,673	2,517	1,167	
LEGISLATIVE DISTRICT 40	43	79	31	



11/18/97 13:24:42  
\*\* OFFICIAL CANVASS \*\*

SKAGIT COUNTY, WASHINGTON  
GENERAL ELECTION  
NOVEMBER 4, 1997

FIRE DISTRICT 14 - 6 YEAR TERM  
A -- KIM STEWART NP

precinct name	blts	reg	A	...
(103) ALLEN	21	34	15	
(109) BELFAST	155	234	97	
(113) BOW	104	151	66	
(132) LOOKOUT	533	818	334	
SKAGIT COUNTY	813	1,237	512	
LEGISLATIVE DISTRICT 40	813	1,237	512	

9711200040

BK1734PG0313

11/18/97 13:24:49  
\*\* OFFICIAL CANVASS \*\*

SEAGIT COUNTY, WASHINGTON  
GENERAL ELECTION  
NOVEMBER 4, 1997

FIRE DISTRICT 15 - 6 YEAR TERM  
A -- LARRY FLADEBO                    NP

precinct name	blts	reg	A	...
(136) MCMURRAY WEST	98	159	72	
(138) MCMURRAY EAST	77	104	65	
SEAGIT COUNTY	175	263	137	
LEGISLATIVE DISTRICT 10	98	159	72	
LEGISLATIVE DISTRICT 40	77	104	65	

9711200040

BK1734PG0314

11/18/97 13:24:56

\*\* OFFICIAL CANVASS \*\*

SKAGIT COUNTY, WASHINGTON  
GENERAL ELECTION  
NOVEMBER 4, 1997

FIRE DISTRICT 16 - SHORT & FULL 6 YR. TERM

A -- KEVIN P. SLODGE NP  
B -- LEON R MEYERS NP

precinct name	blts	reg	A	B	total
(107) SAUK	0	0	0	0	0
(154) TINGLEY	225	345	61	126	187
SKAGIT COUNTY	225	345	61	126	187
LEGISLATIVE DISTRICT 40	225	345	61	126	187

9711200040

BK1734 PG0315

11/15/97 13:25:03  
\*\* OFFICIAL CANVASS \*\*

SKAGIT COUNTY, WASHINGTON  
GENERAL ELECTION  
NOVEMBER 4, 1997

FIRE DISTRICT 17 - 6 YEAR TERM  
A -- RICHARD T. NICOLLS NP  
B -- SUZY SARKA NP

FIRE DISTRICT 17 - 4 YR. UNEXP. TERM  
C -- JIM DUGAN NP

precinct name	bits	reg	A	B	total	C	...
(127) QUONES	310	395	182	64	246	225	
SKAGIT COUNTY	310	395	182	64	246	225	
LEGISLATIVE DISTRICT 40	310	395	182	64	246	225	

9711200040

BK1734PG0316



11/18/97 13:25:10  
\*\* OFFICIAL CANVASS \*\*

SEAGIT COUNTY, WASHINGTON  
GENERAL ELECTION  
NOVEMBER 4, 1997

FIRE DISTRICT 24, POS. 2 - 6 YEAR TERM  
A -- DWIGHT VOKATY MP

precinct name	blts	reg	A	...
(133) MANSFORD	93	139	50	
SEAGIT COUNTY	93	139	50	
LEGISLATIVE DISTRICT 40	93	139	50	

9711200040

BK1734PG0317

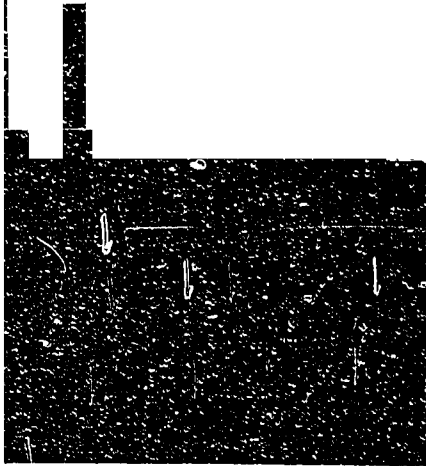

11/18/97 13:25:17  
 \*\* OFFICIAL CANVASS \*\*

SKAGOT COUNTY, WASHINGTON  
 GENERAL ELECTION  
 NOVEMBER 4, 1997

HOSPITAL DIST. 1, POS. 1 - 6 YR. TERM  
 A -- ANNE LINDING SPINK NP

HOSP. DIST. 1, POSITION 2 - 4 YR. UNEXP. TERM  
 B -- TIMOTHY J. RASCHKO NP

HOSPITAL DIST. 1, POS. 3 - 2 YR. UNEXP. TERM  
 C -- SHELLEY L. CHASE NP  
 D -- STAN OLSON NP

HOSPITAL DISTRICT 1, POS. 5 - 2 YR. UNEXP. TERM  
 E -- BRUCE G. LISSER NP

precinct name	blts	reg	A	...	B	...	C	D	...	E	...
(104) DUNBAR	260	409	176		150		56	106		154	
(105) AVON	138	234	83		73		32	53		78	
(110) BIG LAKE	354	507	203		179		104	99		192	
(115) CEDARDALE	259	397	147		136		59	119		138	
(118) CONWAY	192	280	108		104		54	73		108	
(120) DIGBY	38	52	23		21		13	11		22	
(124) FIR	157	230	77		63		30	53		75	
(128) HAMBURG	97	134	49		51		26	33		44	
(129) KAROMOY	269	438	181		149		57	115		150	
(130) LAKE SIXTEEN	292	451	137		125		53	109		147	
(136) MCMURRAY WEST	100	161	61		52		22	35		57	
(138) MCMURRAY EAST	77	104	51		50		24	24		53	
(140) MONTBORNE	485	744	224		204		122	112		217	
(141) MOOKACHAMPS	0	0	0		0		0	0		0	
(144) SKYRIDGE	447	665	243		241		107	165		246	
(147) RIDGEWAY	283	411	174		151		55	107		153	
(160) STARDYD	323	469	178		171		81	121		182	
(162) COUNTY 2	4	6	1		1		1	3		2	
(301) MOUNT VERNON 1	194	422	114		115		71	66		108	
(302) MOUNT VERNON 2	265	466	165		159		82	102		157	
(303) MOUNT VERNON 3	225	366	140		126		66	88		134	
(304) MOUNT VERNON 4	119	228	79		66		31	45		74	
(305) MOUNT VERNON 5	132	245	77		63		39	50		70	
(306) MOUNT VERNON 6	219	378	119		113		71	63		114	
(307) MOUNT VERNON 7	270	432	173		157		67	109		162	
(308) MOUNT VERNON 8	451	716	266		247		119	166		255	
(309) MOUNT VERNON 9	206	336	127		117		51	89		125	
(310) MOUNT VERNON 10	271	520	162		152		90	79		158	
(311) MOUNT VERNON 11	161	260	97		98		47	60		98	
(312) MOUNT VERNON 12	276	559	152		139		70	88		144	
(313) MOUNT VERNON 13	283	441	177		166		69	116		174	
(314) MOUNT VERNON 14	234	388	140		131		61	89		131	
(315) MOUNT VERNON 15	170	351	91		84		56	46		79	
(316) MOUNT VERNON 16	422	630	241		238		136	135		257	
(317) MOUNT VERNON 17	364	614	222		214		111	119		214	
(318) MOUNT VERNON 18	196	408	121		108		67	58		114	
(319) MOUNT VERNON 19	320	607	170		159		96	95		158	
(320) MOUNT VERNON 20	333	539	208		190		92	129		197	

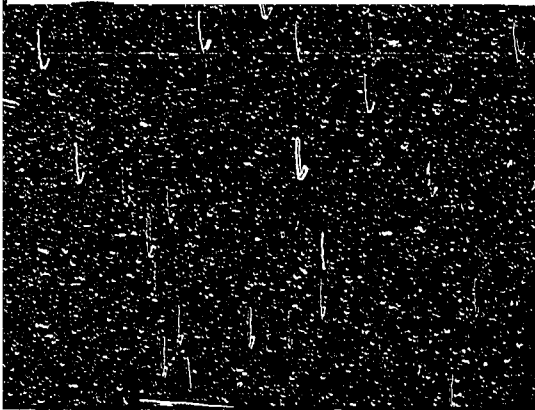

11/18/97 13:25:17  
 \*\* OFFICIAL CANVASS \*\*

SEAGIT COUNTY, WASHINGTON  
 GENERAL ELECTION  
 NOVEMBER 4, 1997

HOSPITAL DIST. 1, POS. 1 - 6 YR. TERM  
 A -- ANNE LENNING SPINK NP

HOSP. DIST. 1, POSITION 2 - 4 YR. UNEXP. TERM  
 B -- TIMOTHY J. RASCKO NP

HOSPITAL DIST. 1, POS. 3 - 2 YR. UNEXP. TERM  
 C -- SKELLEY L. CHASE NP  
 D -- STAN OLSON NP

HOSPITAL DISTRICT 1, POS. 5 - 2 YR. UNEXP. TERM  
 E -- BRUCE G. LISSER NP

precinct name	blts	reg	A	...	B	...	C	D	...	E	...
(321) MOUNT VERNON 21	340	553	173		167		79	114		168	
(322) MOUNT VERNON 22	3	5	2		1		2	0		2	
(323) MOUNT VERNON 23	457	721	271		266		105	197		268	
(324) MOUNT VERNON 24	201	319	125		123		59	71		122	
(325) MOUNT VERNON 25	21	34	12		12		5	6		13	
SEAGIT COUNTY	9,907	16,230	5,740		5,332		2,638	3,518		5,494	
LEGISLATIVE DISTRICT 10	3,217	5,120	1,881		1,690		795	1,208		1,769	
LEGISLATIVE DISTRICT 40	6,690	11,110	3,859		3,642		1,843	2,310		3,725	

12/18/97 13:25:24  
\*\* OFFICIAL CANVASS \*\*

SKAGIT COUNTY, WASHINGTON  
GENERAL ELECTION  
NOVEMBER 4, 1997

HOSPITAL DISTRICT 2, POSITION 2 - 6 YR. TERM  
A -- C.W. "BUZZ" ELY MP

HOSPITAL DISTRICT 2, POS. 3 - SHORT & FULL 6 YR. TERM  
B -- PAUL M. MAUGHAN MP

precinct name	blts	reg	A	...	B	...
(119) DEWEY	494	708	206		219	
(127) GUNDES	315	402	121		136	
(131) LAKE ERIE	264	359	133		115	
(135) MARCK POINT	225	335	120		125	
(152) SUMMIT PARK	181	256	96		80	
(158) ROSARIO	452	697	202		200	
(201) ANACORTES 1	300	499	148		137	
(204) ANACORTES 4	265	542	158		156	
(206) ANACORTES 6	373	503	198		189	
(207) ANACORTES 7	458	649	247		230	
(209) ANACORTES 9	441	650	253		245	
(211) ANACORTES 11	583	800	323		298	
(217) ANACORTES 17	318	499	183		157	
(219) ANACORTES 19	374	534	195		178	
(220) ANACORTES 20	513	682	285		253	
(221) ANACORTES 21	255	335	106		123	
(222) ANACORTES 22	294	443	163		146	
(223) ANACORTES 23	332	589	185		180	
(224) ANACORTES 24	524	720	247		271	
(225) ANACORTES 25	187	287	98		87	
SKAGIT COUNTY	7,198	10,489	3,667		3,525	
LEGISLATIVE DISTRICT 10	1,127	1,661	504		499	
LEGISLATIVE DISTRICT 40	6,071	8,828	3,163		3,026	

11/18/97 13:25:31

\*\* OFFICIAL CANVASS \*\*

SKAGIT COUNTY, WASHINGTON  
GENERAL ELECTION  
NOVEMBER 4, 1997

HOSPITAL DISTRICT 304, POSITION 1 - SHORT & FULL 6 YR.  
A -- FRANK SALT MP

precinct name	bltn	reg	A	...
(101) ALDER	217	368	139	
(103) ALLEN	305	467	182	
(105) AVON	138	234	81	
(106) BAKER	89	136	63	
(107) SAUK	431	762	286	
(108) BAY VIEW	407	571	240	
(109) BELFAST	471	751	302	
(111) BIRDSVIEW	240	370	187	
(112) BORNH	121	182	83	
(113) BOW	328	500	212	
(114) CASCADE	208	290	138	
(116) CLEAR LAKE	380	630	266	
(117) COUNTRY CLUB	196	294	130	
(122) EDISON	329	490	192	
(123) HOOGDAL	275	495	182	
(125) FRUITDALE	338	553	252	
(126) GEAR	423	775	279	
(128) HAMBURG	70	109	48	
(132) LOOKOUT	533	818	321	
(133) HANSPOND	95	141	38	
(134) MAPES	177	317	128	
(137) MCKEE	261	402	182	
(139) KIDGLER	230	345	150	
(141) HOOKACHAMPS	208	339	140	
(142) NORLUM	86	209	62	
(143) OVERHILL	262	446	188	
(145) PRAIRIE	515	801	340	
(146) POINT WILLIAMS	291	412	202	
(147) RIDGEWAY	53	77	32	
(148) ROCKPORT	185	298	116	
(151) STERLING	328	520	227	
(154) TINGLEY	225	345	159	
(155) VAN FLEET	369	621	263	
(156) VEDERE	158	237	85	
(159) TERRACE	532	860	322	
(163) COUNTY 3	0	0	0	
(321) MOUNT VERNON 21	9	20	4	
(322) MOUNT VERNON 22	320	465	137	
(401) SEDRO WOOLLEY 1	292	544	213	
(402) SEDRO WOOLLEY 2	394	686	298	
(403) SEDRO WOOLLEY 3	324	568	226	
(404) SEDRO WOOLLEY 4	373	607	270	
(405) SEDRO WOOLLEY 5	128	242	92	
(406) SEDRO WOOLLEY 6	379	611	273	
(407) SEDRO WOOLLEY 7	211	332	154	
(408) SEDRO WOOLLEY 8	134	226	103	
(501) BURLINGTON CENTRAL	224	452	147	
(502) BURLINGTON EAST	210	345	143	

9711200040

BK1734PG0321

11/18/97 13:25:31  
\*\* OFFICIAL CANVASS \*\*

SKAGIT COUNTY, WASHINGTON  
GENERAL ELECTION  
NOVEMBER 4, 1997

HOSPITAL DISTRICT 304, POSITION 1 - SHORT & FULL 6 YR.  
A -- FRANK SALT NP

precinct name	blts	reg	A	...
(503) BURLINGTON N.E.	210	422	148	
(504) BURLINGTON N.W.	152	367	100	
(505) BURLINGTON S.E.	280	509	182	
(506) BURLINGTON S.W.	170	343	123	
(507) BURLINGTON WEST	119	216	78	
(508) BURLINGTON NORTH	0	0	0	
(509) BURLINGTON N.W. 2	4	6	3	
(601) CONCRETE	238	395	173	
(701) HAMILTON	79	119	56	
(855) LYMAN	122	178	90	
SKAGIT COUNTY	13,846	22,818	9,229	
LEGISLATIVE DISTRICT 10	1,885	3,145	1,198	
LEGISLATIVE DISTRICT 40	11,961	19,673	8,031	

9711200040

BK | 734 PG 0322

11/18/97 13:25:39  
 \*\* OFFICIAL CANVASS \*\*

SKAGIT COUNTY, WASHINGTON  
 GENERAL ELECTION  
 NOVEMBER 4, 1997

ANACORTES PORT, DISTRICT 1 - SHORT & FULL 4 YR. TERM  
 A -- MALCOLM A. LORENTE NP  
 B -- SPENCER SWAIN NP

ANACORTES PORT, DISTRICT 2 - 4 YEAR TERM  
 C -- KIM MOORE NP

ANACORTES PORT, AT-LARGE, POSITION 4 - 4 YEAR TERM  
 D -- CHUCK MALLARY NP  
 E -- STAN KUROWSKI NP

precinct name	bits	reg	A	B	total	C	total	D	E	total
(108) BAY VIEW	322	457	94	95	189	133	133	105	80	185
(119) DEWEY	494	708	114	217	331	257	257	200	141	341
(122) EDISON	16	23	4	3	7	8	8	3	5	8
(127) GUMERS	315	492	77	135	212	145	145	124	82	206
(131) LAKE ERIE	264	359	50	136	186	149	149	127	71	198
(135) MARCH POINT	225	335	59	107	166	140	140	112	69	180
(146) POINT WILLIAMS	292	412	60	107	167	149	149	71	104	175
(147) RIDGEWAY	1	1	1	0	1	0	0	1	0	1
(149) SHELTER BAY	468	664	94	157	251	221	221	134	109	243
(150) SNKE OOSH	309	433	56	100	156	137	137	83	74	157
(152) SUMMIT PARK	181	256	48	79	127	104	104	63	60	123
(153) SWINOMISH	450	752	99	173	272	241	241	144	110	254
(156) VEDEBE	0	0	0	0	0	0	0	0	0	0
(157) WHITNEY	22	31	4	5	9	7	7	3	6	9
(158) ROSARIO	452	697	106	199	305	255	255	204	129	333
(201) ANACORTES 1	300	499	88	122	210	145	145	133	88	221
(204) ANACORTES 4	265	542	70	111	181	167	167	105	87	192
(206) ANACORTES 6	373	503	111	173	284	220	220	196	111	307
(207) ANACORTES 7	458	649	160	171	331	267	267	207	138	345
(209) ANACORTES 9	441	650	141	199	340	272	272	226	119	345
(211) ANACORTES 11	583	800	179	253	432	355	355	275	193	468
(217) ANACORTES 17	318	499	111	118	229	192	192	133	101	234
(219) ANACORTES 19	374	534	117	180	297	213	213	163	142	305
(220) ANACORTES 20	513	682	168	218	386	293	293	220	192	412
(221) ANACORTES 21	255	335	83	120	203	128	128	164	55	219
(222) ANACORTES 22	294	443	113	126	239	191	191	142	101	243
(223) ANACORTES 23	382	589	104	183	287	202	202	206	97	303
(224) ANACORTES 24	524	720	163	237	400	268	268	307	114	421
(225) ANACORTES 25	187	287	58	79	137	100	100	95	44	139
SKAGIT COUNTY	9,077	13,262	2,532	3,803	6,335	4,959	4,959	3,945	2,622	6,567
LEGISLATIVE DISTRICT 10	2,377	3,542	522	930	1,452	1,222	1,222	832	629	1,461
LEGISLATIVE DISTRICT 40	6,700	9,720	2,010	2,873	4,883	3,737	3,737	3,113	1,993	5,106

9711200040

BK1734PG0323

11/18/97 13:25:46

\*\* OFFICIAL CANVASS \*\*

SKAGIT COUNTY, WASHINGTON  
GENERAL ELECTION  
NOVEMBER 4, 1997

SKAGIT PORT, DISTRICT 3 - 6 YR. TERM  
A -- GLENN B. ALLEN JR. MP  
B -- TOM PERKINS MP

precinct name	blts	reg	A	B	total
(101) ALDER	217	368	113	62	175
(103) ALLEN	305	467	109	74	183
(104) DUNBAR	260	409	64	108	172
(105) AVON	276	468	91	81	172
(106) BAKER	89	136	33	33	66
(107) SAUK	431	762	160	140	300
(108) BAY VIEW	114	155	48	27	75
(109) BELFAST	471	751	171	159	330
(110) BIG LAKE	354	507	133	104	237
(111) BIRDSVIEW	240	370	115	85	200
(112) HOKEM	121	182	65	38	103
(113) BOW	328	500	121	91	212
(114) CASCADE	208	290	63	70	133
(115) CEDARDALE	259	397	86	88	174
(116) CLEAR LAKE	380	630	166	134	300
(117) COUNTRY CLUB	196	294	73	64	137
(118) CONWAY	192	280	63	69	132
(120) DIGBY	38	52	10	16	26
(121) DODGE VALLEY	148	219	42	56	98
(122) EDISON	313	467	113	83	196
(123) HOOGDAL	275	495	141	85	226
(124) FER	175	256	67	40	107
(125) FRUITDALE	338	553	186	102	288
(126) GEAR	423	775	166	134	300
(128) HAMBURG	167	243	48	54	102
(129) HARMONY	269	438	79	98	177
(130) LAKE SIXTEEN	291	451	98	81	179
(132) LOOKOUT	533	818	162	162	324
(133) MANSFORD	95	141	15	22	37
(134) MAPES	177	317	67	59	126
(136) MCMURRAY WEST	100	161	37	31	68
(137) MCRAE	261	402	111	91	202
(138) MCMURRAY EAST	77	104	27	25	52
(139) WINKLER	230	345	109	88	197
(140) MONTBORNE	485	744	138	156	294
(141) NOOKACHAMPS	208	339	98	63	161
(142) NORLUM	86	209	43	26	69
(143) OVENELL	262	446	116	88	204
(144) SKYRIDGE	447	665	133	169	302
(145) PRAIRIE	515	801	246	154	400
(147) RIDGEWAY	380	555	110	135	245
(148) ROCKPORT	189	298	61	52	113
(151) STERLING	328	520	156	108	264
(154) TINGLEY	225	345	92	82	174
(155) VAN FLEET	369	621	192	130	322
(156) VEDERE	158	237	73	36	109
(157) WHITNEY	154	237	44	43	87

9711200040

BK1734 PG0324



11/18/97 13:25:46

\*\* OFFICIAL CANVASS \*\*

SEAGITT COUNTY, WASHINGTON  
GENERAL ELECTION  
NOVEMBER 4, 1997

SEAGITT PORT, DISTRICT 3 - 6 YR. TERM  
A -- GLENN B. ALLEN JR. NP  
B -- TOM PERKINS NP

precinct name	blts	reg	A	B	total
(159) TERRACE	532	860	203	152	355
(160) STARBIRD	323	469	116	91	207
(162) COUNTY 2	4	6	2	2	4
(163) COUNTY 3	0	0	0	0	0
(301) MOUNT VERNON 1	194	422	69	67	136
(302) MOUNT VERNON 2	265	466	101	96	197
(303) MOUNT VERNON 3	225	366	73	86	159
(304) MOUNT VERNON 4	119	228	40	41	81
(305) MOUNT VERNON 5	132	245	40	45	85
(306) MOUNT VERNON 6	219	378	63	79	142
(307) MOUNT VERNON 7	270	432	89	89	178
(308) MOUNT VERNON 8	451	716	151	166	317
(309) MOUNT VERNON 9	206	336	63	77	140
(310) MOUNT VERNON 10	271	520	82	107	189
(311) MOUNT VERNON 11	161	260	55	53	108
(312) MOUNT VERNON 12	276	559	67	102	169
(313) MOUNT VERNON 13	283	441	87	93	180
(314) MOUNT VERNON 14	234	388	84	78	162
(315) MOUNT VERNON 15	170	351	63	50	113
(316) MOUNT VERNON 16	422	630	111	159	270
(317) MOUNT VERNON 17	364	614	98	143	241
(318) MOUNT VERNON 18	196	408	58	71	129
(319) MOUNT VERNON 19	320	607	95	107	202
(320) MOUNT VERNON 20	333	539	106	128	234
(321) MOUNT VERNON 21	349	573	124	116	240
(322) MOUNT VERNON 22	323	470	85	124	209
(323) MOUNT VERNON 23	457	721	136	159	295
(324) MOUNT VERNON 24	201	319	59	74	133
(325) MOUNT VERNON 25	21	34	3	8	11
(401) SEDRO WOOLLEY 1	292	544	166	98	264
(402) SEDRO WOOLLEY 2	394	686	223	110	333
(403) SEDRO WOOLLEY 3	324	568	175	100	275
(404) SEDRO WOOLLEY 4	373	607	206	116	322
(405) SEDRO WOOLLEY 5	128	242	72	35	107
(406) SEDRO WOOLLEY 6	379	611	208	121	329
(407) SEDRO WOOLLEY 7	211	332	103	78	181
(408) SEDRO WOOLLEY 8	134	226	71	36	107
(501) BURLINGTON CENTRAL	224	452	76	85	161
(502) BURLINGTON EAST	210	345	99	62	161
(503) BURLINGTON N.E.	210	422	61	84	165
(504) BURLINGTON N.W.	152	367	58	55	113
(505) BURLINGTON S.E.	280	509	117	82	199
(506) BURLINGTON S.W.	170	343	75	61	136
(507) BURLINGTON WEST	119	216	46	44	90
(508) BURLINGTON NORTH	0	0	0	0	0
(509) BURLINGTON N.W. 2	4	6	1	2	3
(601) CONCRETE	238	395	111	69	180

9711200040

BK1734PG0325

11/18/97 13:25:46  
\*\* OFFICIAL CANVASS \*\*

SEAGIT COUNTY, WASHINGTON  
GENERAL ELECTION  
NOVEMBER 4, 1997

SEAGIT PORT, DISTRICT 3 - 6 YR. TERM  
A -- GLENN B. ALLEN JR.           MP  
B -- TOM PERKINS                   MP

precinct name	blts	reg	A	B	total
(701) HAMILTON	79	119	47	17	64
(801) LA CONNER	366	501	112	91	203
(855) LYMAN	122	178	79	31	110
SEAGIT COUNTY	23,883	39,247	9,103	7,836	16,939
LEGISLATIVE DISTRICT 10	5,832	9,315	2,030	1,844	3,874
LEGISLATIVE DISTRICT 40	18,051	29,932	7,073	5,992	13,065

9711200040

BK1734 PG0326

11/18/97 13:25:53  
\*\* OFFICIAL CANVASS \*\*

SEAGIT COUNTY, WASHINGTON  
GENERAL ELECTION  
NOVEMBER 4, 1997

CONCRETE SCHOOL DIRECTOR, DISTRICT 1 - 4 YEAR TERM  
A -- LUCILLE CLAYBO NP

CONCRETE SCHOOL DIRECTOR, DISTRICT 2 - 4 YEAR TERM  
B -- P. SAM PETTIGREW NP

CONCRETE SCHOOL DIRECTOR, DISTRICT 3 - 4 YEAR TERM  
C -- MARY L. HOSKETT NP

precinct name	blts	reg	A	...	B	...	C	...
(106) BAKER	89	136	69		51		53	
(107) SAUK	431	762	286		212		203	
(111) BIRDSVIEW	240	370	194		131		122	
(114) CASCADE	208	290	123		98		89	
(148) ROCKPORT	185	298	110		72		74	
(601) CONCRETE	238	395	176		145		135	
SEAGIT COUNTY	1,391	2,251	958		709		676	
LEGISLATIVE DISTRICT 40	1,391	2,251	958		709		676	

11/18/97 13:26:00  
 \*\* OFFICIAL CANVASS \*\*

SKAGIT COUNTY, WASHINGTON  
 GENERAL ELECTION  
 NOVEMBER 4, 1997

BURLINGTON SCHOOL DIRECTOR, DISTRICT 2 - 4 YEAR TERM  
 A -- DAVID L. HANSEN MP

BURLINGTON SCHOOL DIRECTOR, DISTRICT 5 - 4 YEAR TERM  
 B -- OSCAR LAGERLUND MP

precinct name	blts	reg	A	...	B	...
(103) ALLEN	305	467	179		117	
(105) AVON	50	88	24		22	
(108) BAY VIEW	426	599	227		202	
(109) BELFAST	313	516	168		131	
(113) BOW	328	500	171		131	
(117) COUNTRY CLUB	196	294	118		91	
(122) EDISON	329	490	194		150	
(126) GEAR	423	775	246		186	
(132) LOOKOUT	484	729	223		156	
(134) MAPES	177	317	109		83	
(137) MCRAR	26	33	10		12	
(143) OVENHILL	262	446	154		126	
(146) POINT WILLIAMS	294	412	183		162	
(151) STERLING	63	106	36		22	
(156) VEDERE	157	236	99		69	
(159) TERRACE	530	853	323		219	
(163) COUNTY 3	0	0	0		0	
(501) BURLINGTON CENTRAL	224	452	130		96	
(502) BURLINGTON EAST	210	345	130		102	
(503) BURLINGTON N.E.	210	422	125		108	
(504) BURLINGTON N.W.	252	367	95		72	
(505) BURLINGTON S.E.	280	509	166		131	
(506) BURLINGTON S.W.	170	343	113		75	
(507) BURLINGTON WEST	119	216	73		49	
(508) BURLINGTON NORTH	0	0	0		0	
(509) BURLINGTON N.W. 2	4	6	3		4	
SKAGIT COUNTY	5,729	9,521	3,296		2,516	
LEGISLATIVE DISTRICT 10	2,741	2,914	1,037		766	
LEGISLATIVE DISTRICT 40	3,988	6,607	2,259		1,750	

11/18/97 13:26:07

\*\* OFFICIAL CANVASS \*\*

SKAGIT COUNTY, WASHINGTON  
GENERAL ELECTION  
NOVEMBER 4, 1997

SEDRO-WOOLLEY SCHOOL DIRECTOR, DISTRICT 1 - 4 YEAR TERM

A -- JULIE K. ANDERSON MP  
B -- JIM KALLIO MP

SEDRO-WOOLLEY SCHOOL DIRECTOR, DISTRICT 4 - 4 YEAR TERM

C -- STEPHEN J. KURL MP

SEDRO-WOOLLEY SCHOOL DIRECTOR, DISTRICT 5 - 4 YEAR TERM

D -- MIKE JAMICKI MP

precinct name	blts	reg	A	B	total	C	...	D	...
(101) ALDER	217	368	90	77	167	118		126	
(109) BELFAST	158	235	55	65	120	94		97	
(110) BIG LAKE	354	507	118	133	251	204		211	
(112) BOKEN	121	182	49	48	97	72		68	
(116) CLEAR LAKE	380	630	157	146	303	253		267	
(123) HOOGDAL	275	495	98	131	229	156		164	
(125) FRUITDALE	338	553	153	132	285	210		230	
(128) HAMBURG	0	0	0	0	0	0		0	
(132) LOOKOUT	49	89	22	8	30	28		33	
(137) MCRAE	237	369	71	98	169	135		148	
(138) MCMURRAY EAST	0	0	0	0	0	0		0	
(139) MINKLER	230	345	83	103	186	132		137	
(140) MONTBORNE	478	729	167	155	322	240		261	
(141) WOODCHAMPS	208	339	78	91	169	128		135	
(142) MORLUM	86	209	34	35	69	57		59	
(145) PRAIRIE	515	801	167	230	397	309		333	
(151) STERLING	265	414	87	128	215	149		160	
(154) TINGLEY	225	345	90	72	162	130		141	
(155) VAN FLEET	369	621	154	154	308	239		246	
(401) SEDRO WOOLLEY 1	292	544	121	147	262	195		206	
(402) SEDRO WOOLLEY 2	394	686	169	174	343	274		284	
(403) SEDRO WOOLLEY 3	324	568	138	138	276	213		218	
(404) SEDRO WOOLLEY 4	373	607	151	162	313	237		239	
(405) SEDRO WOOLLEY 5	128	242	58	58	116	76		82	
(406) SEDRO WOOLLEY 6	379	611	160	166	326	256		254	
(407) SEDRO WOOLLEY 7	211	332	76	105	181	145		152	
(408) SEDRO WOOLLEY 8	134	226	54	62	116	96		99	
(701) HAMILTON	79	119	36	27	63	42		53	
(855) LYMAN	122	178	55	54	109	75		81	
SKAGIT COUNTY	6,939	11,344	2,591	2,893	5,584	4,263		4,484	
LEGISLATIVE DISTRICT 10	354	507	118	133	251	204		211	
LEGISLATIVE DISTRICT 40	6,585	10,837	2,573	2,760	5,333	4,059		4,273	

9711200040

BK 1734 PG 0329-

11/18/97 13:26:15

\*\* OFFICIAL CANVASS \*\*

SKAGIT COUNTY, WASHINGTON  
GENERAL ELECTION  
NOVEMBER 4, 1997

ANACORTES SCHOOL DIRECTOR, POSITION 1 - 4 YEAR TERM

A -- DON COUGHLIN MP  
B -- JEAN FANTINI MP

ANACORTES SCHOOL DIRECTOR, POSITION 2 - 4 YEAR TERM

C -- PHILLIP MALEY MP  
D -- MICHAEL STARK MP

precinct name	blts	reg	A	B	total	C	D	total
(119) DEWEY	494	708	144	264	408	140	261	401
(127) GUNDES	315	402	65	194	259	62	174	236
(131) LAKE ERIE	264	359	92	137	229	87	132	219
(135) MARCH POINT	225	335	62	135	197	63	130	193
(152) SUGITT PARK	181	256	48	106	154	45	101	146
(158) ROSARIO	452	697	120	258	378	133	233	366
(201) ANACORTES 1	300	499	90	159	249	104	134	238
(204) ANACORTES 4	265	542	82	143	225	80	134	218
(206) ANACORTES 6	373	503	111	214	325	142	171	313
(207) ANACORTES 7	458	649	147	267	414	171	221	392
(209) ANACORTES 9	441	650	131	254	385	169	211	380
(211) ANACORTES 11	583	800	212	310	522	238	256	494
(217) ANACORTES 17	318	499	89	180	269	99	169	268
(219) ANACORTES 19	374	534	93	242	335	103	222	325
(220) ANACORTES 20	513	682	152	298	450	188	237	425
(221) ANACORTES 21	255	335	91	123	214	111	96	207
(222) ANACORTES 22	294	443	105	156	261	136	127	263
(223) ANACORTES 23	382	589	119	197	316	136	170	306
(224) ANACORTES 24	524	720	161	280	441	190	216	406
(225) ANACORTES 25	187	287	60	97	157	64	92	156
SKAGIT COUNTY	7,198	10,489	2,174	4,014	6,188	2,461	3,491	5,952
LEGISLATIVE DISTRICT 10	1,127	1,661	312	628	940	318	595	913
LEGISLATIVE DISTRICT 40	6,071	8,828	1,862	3,386	5,248	2,143	2,896	5,039

9711200040

BK1734PG0330

11/18/97 13:26:22  
 \*\* OFFICIAL CANVASS \*\*

SKAGIT COUNTY, WASHINGTON  
 GENERAL ELECTION  
 NOVEMBER 4, 1997

LA CORDER SCHOOL DIRECTOR, DISTRICT 3 - 4 YEAR TERM  
 A -- DAVID B. HEDLIN NP

LA CORDER SCHOOL DIRECTOR, DISTRICT 4 - 2 YR. UNKEMP. TERM  
 B -- GRETCHEN MCCAULEY NP

LA CORDER SCHOOL DIRECTOR, DISTRICT 5 - 4 YEAR TERM  
 C -- SUSAN WILBUR NP

precinct name	blts	reg	A	...	B	...	C	...
(108) BAY VIEW	10	13	6		6		7	
(121) DODGE VALLEY	148	219	112		89		85	
(129) HARMONY	41	56	29		26		23	
(149) SHELTER BAY	462	664	317		258		229	
(150) SNEK COSE	309	433	209		165		159	
(153) SWINOMISH	450	752	317		278		283	
(157) WHITNEY	146	221	97		71		72	
(801) LA CORDER	366	501	280		238		237	
SKAGIT COUNTY	1,938	2,859	1,367		1,131		1,095	
LEGISLATIVE DISTRICT 10	1,928	2,846	1,361		1,125		1,088	
LEGISLATIVE DISTRICT 40	10	13	6		6		7	

11/18/97 13:26:29  
\*\* OFFICIAL CANVASS \*\*

SKAGIT COUNTY, WASHINGTON  
GENERAL ELECTION  
NOVEMBER 4, 1997

CONWAY SCHOOL DIRECTOR, POSITION 1 - 2 YR. UNEXP. TERM  
A -- BOB BOUDINOT MP

CONWAY SCHOOL DIRECTOR, POSITION 2 - 4 YEAR TERM  
B -- DEBRA L. LISSER MP

CONWAY SCHOOL DIRECTOR, POSITION 3 - 4 YEAR TERM  
C -- ROBERT W. TAYLOR MP

precinct name	blts	reg	A	...	B	...	C	...
(118) CONWAY	190	277	119		116		116	
(124) FIR	175	256	96		98		97	
(130) LAKE SIXTEEN	245	382	134		145		145	
(136) MCMURRAY WEST	100	161	59		61		53	
(138) MCMURRAY EAST	77	104	44		53		42	
(160) STARBIRD	323	469	189		196		192	
SKAGIT COUNTY	1,110	1,649	641		669		645	
LEGISLATIVE DISTRICT 10	1,033	1,545	597		616		603	
LEGISLATIVE DISTRICT 40	77	104	44		53		42	



11/18/97 13:26:36

\*\* OFFICIAL CANVASS \*\*

SKAGIT COUNTY, WASHINGTON  
GENERAL ELECTION  
NOVEMBER 4, 1997

MT. VERNON SCHOOL DIRECTOR, DISTRICT 5 - 4 YEAR TERM

A -- MARY JUNE CURTIS

NP

B -- ANTHONY B. COX

NP

precinct name	blts	reg	A	B	total
(104) DUNBAR	260	409	119	70	189
(105) AVON	226	380	88	58	146
(115) CEDARDALE	259	397	111	70	181
(118) CONWAY	2	3	0	1	1
(120) DIGBY	38	52	16	11	27
(124) FYR	0	0	0	0	0
(128) HANBURG	167	243	98	31	129
(129) HARMONY	228	382	94	38	132
(130) LAKE SIXTEEN	46	69	16	12	28
(140) MONTBORNE	7	15	3	2	5
(141) MOOKACHAMPS	0	0	0	0	0
(144) SKYRIDGE	447	665	192	119	311
(147) RIDGEWAY	381	556	156	97	253
(156) VEDERE	1	1	1	0	1
(157) WHITNEY	30	47	14	7	21
(159) TERRACE	2	7	1	1	2
(162) COUNTY 2	4	6	3	1	4
(301) MOUNT VERNON 1	194	422	86	59	145
(302) MOUNT VERNON 2	265	466	119	87	206
(303) MOUNT VERNON 3	225	366	97	70	167
(304) MOUNT VERNON 4	119	228	54	36	90
(305) MOUNT VERNON 5	132	245	65	33	98
(306) MOUNT VERNON 6	219	378	109	52	161
(307) MOUNT VERNON 7	270	432	131	64	195
(308) MOUNT VERNON 8	451	716	222	112	334
(309) MOUNT VERNON 9	206	336	95	48	143
(310) MOUNT VERNON 10	271	520	124	73	197
(311) MOUNT VERNON 11	161	260	80	46	126
(312) MOUNT VERNON 12	276	559	108	78	186
(313) MOUNT VERNON 13	283	441	128	70	198
(314) MOUNT VERNON 14	234	388	126	56	182
(315) MOUNT VERNON 15	170	351	80	36	116
(316) MOUNT VERNON 16	422	630	204	115	319
(317) MOUNT VERNON 17	364	614	170	100	270
(318) MOUNT VERNON 18	196	408	83	57	140
(319) MOUNT VERNON 19	320	607	131	82	213
(320) MOUNT VERNON 20	333	539	160	97	257
(321) MOUNT VERNON 21	349	573	171	87	258
(322) MOUNT VERNON 22	323	470	142	88	230
(323) MOUNT VERNON 23	457	721	208	133	341
(324) MOUNT VERNON 24	201	319	117	42	159
(325) MOUNT VERNON 25	21	34	5	6	11
SKAGIT COUNTY	8,560	14,255	3,927	2,245	6,172
LEGISLATIVE DISTRICT 10	2,026	3,384	870	533	1,403
LEGISLATIVE DISTRICT 40	6,534	10,871	3,057	1,712	4,769

9711200040

BK1734PG0333

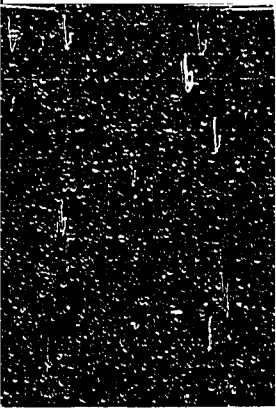

11/18/97 13:26:43  
\*\* OFFICIAL CANVASS \*\*

SEAGIT COUNTY, WASHINGTON  
GENERAL ELECTION  
NOVEMBER 4, 1997

DARRINGTON SCHOOL DIRECTOR, DISTRICT 1 - 4 YEAR TERM  
A -- MARY ANN REDDELL MP  
B -- SHERLEY LEWIS MP

DARRINGTON SCHOOL DIRECTOR, DISTRICT 2 - 4 YEAR TERM  
C -- PETER SELVIG MP

precinct name	bits	reg	A	B	total	C	...
(133) MANSFORD	95	141	47	30	77	50	
SEAGIT COUNTY	95	141	47	30	77	50	
LEGISLATIVE DISTRICT 40	95	141	47	30	77	50	

11/18/97 13:26:50  
\*\* OFFICIAL CANVASS \*\*

SKAGIT COUNTY, WASHINGTON  
GENERAL ELECTION  
NOVEMBER 4, 1997

SENER DISTRICT 1 - SHORT & FULL 6 YR. TERM  
A -- BILL L. CLOTHIER MP

precinct name	blts	reg	A	...
(150) SENE OOSH	107	139	86	
SKAGIT COUNTY	107	139	86	
LEGISLATIVE DISTRICT 10	107	139	86	

9711200040

BK1734PG0335

11/18/97 13:26:57  
\*\* OFFICIAL CANVASS \*\*

SEASIT COUNTY, WASHINGTON  
GENERAL ELECTION  
NOVEMBER 4, 1997

SEWER DISTRICT 2 - 6 YEAR TERM  
A -- ROBERT JONKNER NP

precinct name	bits	reg	A	...
(110) BIG LAKE	291	397	576	
(140) MONTBORNE	70	103	41	
SEASIT COUNTY	361	500	217	
LEGISLATIVE DISTRICT 10	291	397	176	
LEGISLATIVE DISTRICT 40	70	103	41	

11/18/97 13:27:04

\*\* OFFICIAL CANVASS \*\*

SEAGIT COUNTY, WASHINGTON  
GENERAL ELECTION  
NOVEMBER 4, 1997

SEWER DISTRICT 3 COMMISSIONER - 6 YEAR TERM  
A -- BOB ZUIDEMA MP

precinct name	blts	reg	A	...
(119) DEWEY	480	682	270	
(135) MARCH POINT	1	3	1	
(152) SUMMIT PARK	126	173	80	
(158) ROSARIO	4	12	2	
SEAGIT COUNTY	611	870	353	
LEGISLATIVE DISTRICT 10	610	867	352	
LEGISLATIVE DISTRICT 40	1	3	1	

9711200040

BK1734PG0337

11/18/97 13:27:11  
\*\* OFFICIAL CANVASS \*\*

SKAGIT COUNTY, WASHINGTON  
GENERAL ELECTION  
NOVEMBER 4, 1997

WATER DISTRICT 1 - 6 YEAR TERM  
A -- KEVIN E. ASHNFELTER NP

precinct name	blts	reg	A	...
(101) ALDER	54	77	32	
(111) BIRDVIEW	35	56	29	
SKAGIT COUNTY	89	133	61	
LEGISLATIVE DISTRICT 40	89	133	61	

BK1734PG0338

9711200040

11/18/97 13:27:18  
\*\* OFFICIAL CANVASS \*\*

SKAGIT COUNTY, WASHINGTON  
GENERAL ELECTION  
NOVEMBER 4, 1997

WATER DISTRICT 2 - 6 YEAR TERM  
A -- CLYDE E CORCORAN NP

precinct name	blts	reg	A	...
(132) LOOKOUT	32	52	23	
SKAGIT COUNTY	32	52	23	
LEGISLATIVE DISTRICT 40	32	52	23	

9711200040

BK 1734 PG 0339